HUE KNEW? Red and green can make more than just trees pretty | **Page 31**

express

A PUBLICATION OF The Washington Post | LIVE ALL DAY AT WWW.READEXPRESS.COM | NOVEMBER 27, 2006 | >>FREE<<

Monday

LISA BILLINGS/AP

Bargains fueled a busy weekend of shopping.

Well-Spent: Retailers see hot start to shopping season | 6

Vigil for Groom: Shooting by NYC police draws anger | 4

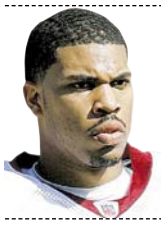

Won of a Kind: Campbell wins first as Redskins top Panthers | 13

ENTERTAINMENT

Heavy Hitter: *Akon* is guilty of many hot songs on 'Konvicted.' Plus, Alec Baldwin.

>> 17-20

Weather >> Partly Sunny

65 | 44

FULL FORECAST ON PAGE 30

Bush Embarks to Rally Allies

High-stakes diplomatic trip comes amid pressure over Iraq

WASHINGTON | President Bush reaches out to allies this week for help in quelling violence in Iraq and Afghanistan, in a burst of diplomacy from a Baltic summit of NATO partners to Mideast talks with Iraq's prime minister.

Just back from an eight-day trip to Asia, Bush was to leave on Monday on another overseas trip as pressure builds at home for a change in his administration's Iraq strategy amid deepening tensions and violence in that country.

The president stops first in Estonia en route to a NATO summit in neighboring Latvia, where a debate over peacekeeping operations in Afghanistan is expected to dominate. From Latvia, the president heads to Amman, Jordan, for two days of talks with Iraqi Prime Minister Nouri al-Maliki. Jordan was deemed a less dangerous setting for the meeting than Baghdad.

White House aides said the meeting, a late addition to Bush's itinerary, was part of the president's process of sounding out various parties as he ponders how to proceed in Iraq.

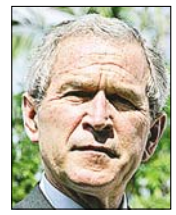
Bush

Iran and Syria are trying to assert influence in stabilizing Iraq without American involvement, and tensions in the region increased further last week with the assassination of a Cabinet member in the U.S.-backed democratic government of Lebanese Prime Minister Fuad Saniora — a killing some have blamed on Syria. Also, sectarian attacks in Iraq have surged in recent days. TOM RAUM (AP)

Fragile Cease-Fire Takes Hold in Gaza

ABID KATIB/GETTY IMAGES

CAUTIOUS HOPE: Members of the Al-Daghol family inspect their damaged home in the northern Gaza Strip on Sunday. A cease-fire between Israel and Palestinian militants took effect after daybreak, raising hopes for an end to five months of bloody conflict. ✣ **Shaky start:** Rockets fly but truce holds | **Page 7**

GETAWAYS | **Your Tip Is in the Safe** Police arrested two women who decided to take a taxi after they robbed an Oyster Bay, N.Y., home on Thanksgiving. Donna Mardovich and Christine Britton broke into a house through the back window, grabbed a large safe and then loaded it into a cab. After hearing about the robbery, the cab driver helped lead officials to the pair. Both have been charged with robbery; detectives said they have recovered the large safe. (EXPRESS) **EyeOpeners** | **Page 2**

eyeOpeners

BREAKUPS

That's the Last Time I Escape to See YOU

A Dundee, England, escaped prisoner contacted authorities to be returned to jail after he found his girlfriend was pregnant by another man, the BBC reported. Gary Stephen escaped from the Castle Huntly prison on Nov. 19 to see his girlfriend, but then found Tracy Miller was four months' pregnant. Stephen, who had not seen Miller in six months, then contacted officials and asked to return to jail. Twenty days were added to his four-and-a-half-year prison sentence. (EXPRESS)

CARCASSES

Like Chuck E. Cheese's, But With Roadkill

A Clifton, Ohio, landmark has created a robotic Christmas display using the carcasses of deer who had died after being hit by cars, the Dayton Daily News reported. The display at Clifton Mill has 3.6 million Christmas lights strung up — and also moving deer atop Santa's workshop that were all once living animals. (EXPRESS)

SAKCHAI LALIT/AP

CONTRACEPTIVES

Rubber Suits

Ahead of the upcoming World AIDS Day on Dec. 1, activists in Bangkok worked like Trojans on Sunday to hand out literature that would, hopefully, change people's lifestyles. These volunteers, some of the many participants undertaking similar activities worldwide, donned condom costumes as they gave out leaflets to passengers on the city's Skytrain. Included in the important contraceptive education information: Do not use condoms with armholes. (EXPRESS)

Burger King employees wondered why the two didn't want ice in their drinks.

ZAMBONIS

Drive-Through a Lot Smoother, However

Two employees of a Boise, Idaho, ice-skating rink have been fired for making a fast-food run in a pair of Zambonis. The ice-resurfacing machines chugged through a Burger King drive-through and returned to the rink after a half-hour on Nov. 10. The vehicles, which have a top speed of about 5 mph, were driven 1 1/2 miles in all. The Zamboni operators had to negotiate at least one intersection with a traffic light. (AP)

Have You Ever Had A Panic Attack?

- **Felt as if you were short of breath?**
- **Felt your heart starting to pound for no reason?**
- **Felt afraid you might die?**
- **Started to shake or sweat without warning?**

If you were afraid of another attack occurring and these came out of the blue, you may have had in the past, or currently suffer, from an anxiety disorder called **Panic Disorder**. NIMH is seeking volunteers 18-55 years old, who are not taking any psychiatric medications, to participate in a brain imaging research study, and/or a physiological and genetic research study. The research is trying to better understand the biological systems of Panic Disorder.

Participation may include free:
- Brain imaging
- Thorough mental health assessment

Compensation available for select studies.
Travel assistance is available.

The National Institute of Mental Health
National Institutes of Health, Department of Health & Human Services
NIMH National Institute of Mental Health

Call: **301-594-3186**
(TTY: 1-866-411-1010)
http://patientinfo.nimh.nih.gov
or for other studies: www.clinicaltrials.gov

IRS PROBLEMS?

EX-IRS AGENTS AND TAX PROFESSIONALS NEGOTIATE FOR YOU!
"...the (Nation's) most successful (in terms of size) tax-resolution company."*
–The Wall Street Journal

Free Tax Settlement Analysis:
Confidential Interview by Appointment Only
800-765-3007

Free Special Report: "How to End IRS Problems"
877-451-9111
We Also Negotiate Defaulted Student Loans
800-499-0951

JK Harris & Company®
www.taxexperts.com
6 Locations in the D.C. Area
*not an endorsement by the WSJ

The Nation's Largest Tax Representation Firm

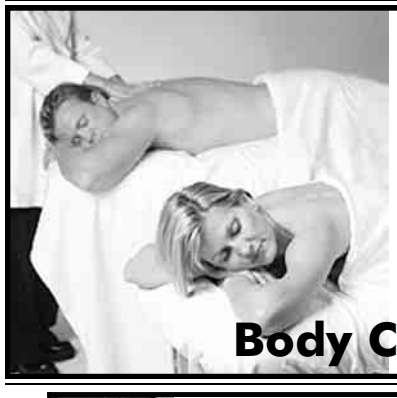

MASSAGE

Swedish • hot stones • sports • deep tissue

10% Special
Mon - Thur, 10am-4pm

1337 Connecticut Ave, lower level,
steps from Dupont Circle Metro
open 7 days a week 10am-10pm
www.bodycospa.com

Body Co. 202.293.8484

Pageantry & Modeling

Are you thinking about entering a pageant?
Have you thinking about taking modeling classes?
Curious about the costs and if it will lead to modeling jobs?
You should attend

Pageant-Modeling—An Insider's View
Saturday, December 2, 2006
Morning or Afternoon Sessions
www.eventsbyacsimon.com
or call **202-686-9700** for a brochure to be sent to you
"Learn the facts before you invest in entry fees or classes!"

Drive you. "Cars" can put you in the right wheels. **Wednesdays.** express

X017b 3x5

26.6 | **The rate of** high school dropouts in Mississippi, the highest in the nation. Among the reasons cited for the high number are teacher shortages, overcrowded schools and limited access to alternative education.

Nation

CHARLES DHARAPAK/AP

Steve Favela's motorcycle is shown soon after he crashed in Bush's motorcade.

Hawaiian Officer Injured in Bush Motorcade Dies

HONOLULU | A motorcycle officer injured last week while escorting President Bush in the islands died Sunday, police said.

Steve Favela, 30, and two other officers crashed their cycles as the presidential motorcade was traveling across Hickam Air Force Base to meet troops for breakfast early Tuesday. The other officers were treated at The Queen's Medical Center and released.

Favela, an eight-year veteran of the Honolulu Police Department and father of four, had suffered internal injuries and had been listed in critical condition at the medical center.

Light rain had been falling on the partly cloudy morning, and some roads on the base were slick.

Members of the White House medical team, including an ambulance, were cut loose from the motorcade to help. Local ambulance and fire units also responded. (AP)

Leaders Grow Impatient Over Iraq

Pressure mounts in Congress ahead of Bush's planned trip

WASHINGTON | Congressional leaders displayed eroding patience with the Iraqi government on Sunday, adding pressure on President Bush and Iraqi Prime Minister Nouri al-Maliki to find a faster path to peace when they meet this week.

"It is not too late. The United States can still extricate itself honorably from an impending disaster in Iraq," Republican Sen. Chuck Hagel of Nebraska wrote in Sunday's Washington Post. "If the president fails to build a bipartisan foundation for an exit strategy, America will pay a high price for this blunder — one that we will have difficulty recovering from in the years ahead."

As the U.S. involvement in Iraq surpassed the length of America's participation in World War II, lawmakers have dwindling confidence in the U.S.-supported Iraqi government. It was the deadliest week of sectarian fighting in Baghdad since the war began in March 2003.

Bush, after a NATO summit in Europe, plans to meet with al-Maliki on Wednesday and Thursday in Jordan. That summit, coupled with Vice President Dick Cheney's trip to Saudi Arabia on Saturday, is evidence of the administration's stepped-up effort to bring stability to the region.

The host of the meeting, Jordan's King Abdullah, said Sunday the problems in the Middle East go beyond the war in Iraq. He said much of the region soon could become engulfed in violence unless the central issues are addressed quickly.

The king said he was hopeful the leaders will find a way to reduce the level of violence. "We hope there will be something dramatic. The challenges, obviously, in front of both of them are immense," he said. (AP)

LARRY W. SMITH/GETTY IMAGES

GOODBYE KISS: Nykki Conway, right, kisses her husband, Joe Conway before he and approximately 180 other soldiers in Kansas are deployed to Iraq on Sunday.

U.S. Training Faulted

➜ Poor U.S. training and deployment of the Iraqi army and police are being cited as reasons the Baghdad government is struggling to provide security. | Today, A Section

IN The Washington Post

Democrats Promise Investigations

Dingell says he will look into Halliburton as head of committee

WASHINGTON | The incoming Democratic chairman of the House Energy and Commerce Committee is promising an array of oversight investigations that could provoke sharp disagreement with Republicans and the White House.

Michigan Rep. John Dingell, pledged that Democrats would govern "in the middle" next year. But the veteran lawmaker has a reputation as one who has never avoided a fight and he did not back away from that reputation on Sunday.

Among the investigations he said he wants the committee to undertake was spending on government contractors in Iraq, including Halliburton Co., the Texas-based oil services conglomerate once led by Vice President Dick Cheney.

Dingell

Meanwhile, the incoming chairman of the tax-writing House Ways and Means Committee said his committee would not take on contentious issues, such as extending expiring tax cuts or overhauling benefits for the elderly, at the beginning of the year. Democratic New York Rep. Charles Rangel said Democrats do not want a fight with President Bush and want to prove they can govern. KEVIN FREKING (AP)

Allergies?

Does your home have sick house syndrome? Dust mites, molds and even holiday foods can cause allergies. Flu-like symptoms, sinus infections even fatigue may be the result. Our Physicians have the latest medicines, testing and treatment programs to help you feel better quickly, safely and easily all without those "painful" scratch tests.

Please accept our invitation to visit us and to make an appointment today.

Please call for an appointment
T: 800.287.2829 MyAllergyCare.com

We participate with most health-plans

Allergy Care Centers
Care for All Seasons

Offices conveniently located in: Ballston • White Flint • Chantilly • North Potomac • Vienna • Wheaton Plaza • Gaithersburg • Springfield • Sterling • Laurel

Nation

"I think there is room, on the Republican side, for somebody that's a full-scale conservative, that's an economic and fiscal and social conservative."

—**Sen. Sam Brownback**, R-Kan., who said he is close to making a decision about running for president in 2008.

Crowd Rallies After Groom's Killing

Family, friends hold vigil for 23-year-old fatally shot by police

NEW YORK | An angry crowd demanded Sunday to know why police officers killed an unarmed man on the day of his wedding, firing dozens of shots that also wounded two of the man's friends. Some called for the ouster of the city's police commissioner.

At a vigil and rally the day after 23-year-old Sean Bell was supposed to have married the mother of his two young children, a crowd led by the Rev. Al Sharpton shouted, "No justice, no peace."

At one point, the crowd of a few hundred counted off to 50, the number of rounds fired.

"We cannot allow this to continue to happen," Sharpton said at the gathering outside Mary Immaculate Hospital, where one of the wounded men was in critical condition. "We've got to understand that all of us were in that car."

ADAM ROUNTREE/AP

The Rev. Al Sharpton, left, holds hands with Nicole Paultre, right, and family friends Sunday at a vigil for Paultre's late fiance, who police fatally shot on his wedding day.

Some in the crowd called for the ouster of Police Commissioner Raymond Kelly, yelling, "Kelly must go." The police officers' group 100 Blacks in Law Enforcement Who Care said it was issuing a vote of no confidence in Kelly over the shooting.

Paul Browne, chief spokesman for the NYPD, said Sunday: "We are continuing to look for additional witnesses to shed light on the incident, and assisting the district attorney's office with its investigation." The five offers were placed on paid administrative leave pending the investigation, Browne said.

Community leaders planned a rally Dec. 6 at police headquarters.

The shootings occurred at about 4 a.m. Saturday outside the Kalua Cabaret, a strip club where Bell's bachelor party was held.

The survivors were Joseph Guzman, 31, who was shot at least 11 times, and Trent Benefield, 23, who was hit three times. Guzman was in critical condition Sunday and Benefield was stable.

DEEPTI HAJELA (AP)

High Court To Tackle Warming

WASHINGTON | The Supreme Court hears arguments this week in a case that could determine whether the Bush administration must change course in how it deals with the threat of global warming.

A dozen states as well as environmental groups and large cities are trying to convince the court that the Environmental Protection Agency must regulate, as a matter of public health, the amount of carbon dioxide that comes from vehicles.

The Bush administration intends to argue before the court on Wednesday that the EPA lacks the power under the Clean Air Act to regulate carbon dioxide as a pollutant.

The agency contends that even if it did have such authority, it would have discretion under the law on how to address the problem without imposing emissions controls.

H. JOSEF HEBERT (AP)

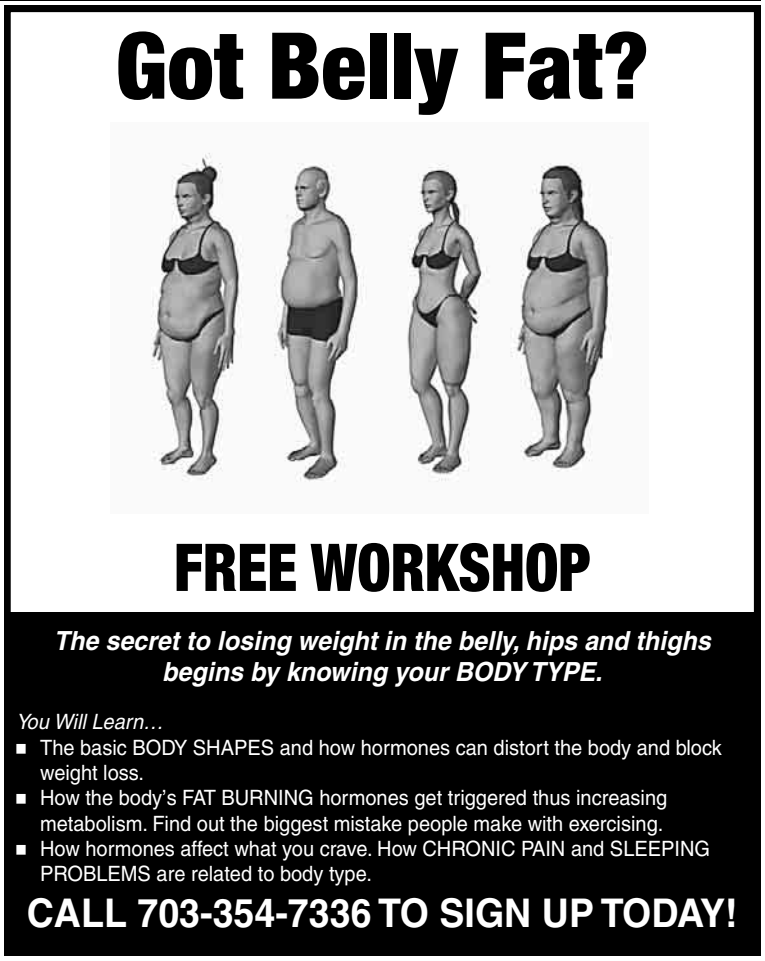

World-class experience. Local delivery.

Guidance from a leader in money management — at no charge.[1]

Stop by your local Fidelity Investor Center for free insight from one of our investment specialists and develop strategies to help you reach your short- and long-term goals.

We'll help you:

- Identify and fill in gaps in your portfolio
- Create a smart investment or retirement plan
- Explore tax-advantaged strategies for your retirement income and estate-planning needs

Call or stop by today to arrange a complimentary personal consultation.

Smart move.®

Bethesda
7315 Wisconsin Avenue
1.800.531.2419

Tysons Corner
1861 International Drive
1.800.543.8736

Washington DC
1900 K Street NW
1.800.854.2832

[1] Guidance provided by Fidelity is educational in nature, is not individualized, and is not intended to serve as the primary or sole basis for your investment or tax-planning decisions.

Fidelity Brokerage Services, Member NYSE, SIPC

427075

Nation

SPY GAME: In an effort to boost recruitment, the CIA has posted a personality quiz on its Web site, diagnosing test takers as daring thrill-seekers, thoughtful observers, curious adventurers, innovative pioneers or impressive masterminds.

Fast Start to the Shopping Season

Question for stores is if holiday bargain hunters are spent out

JOSHUA GUNTER/THE PLAIN DEALER/AP

Natalie McKinney reaches for a toy in Ohio on a busy Black Friday this year.

NEW YORK | Retailers got what they wanted over the Thanksgiving weekend — a strong start to the 2006 holiday shopping season as consumers crowded stores in search of huge discounts on flat-screen TVs and other hot merchandise.

Stores and malls that opened as early as midnight on Friday drew a bigger-than-expected turnout, and robust sales for the first day of the season offset slower business as the weekend wore on, according to early reports.

The biggest winners appeared to be electronics chains such as Best Buy Co. Inc. and popularly priced department stores including J.C. Penney Co., which pulled in shoppers with good deals.

Yet Wal-Mart Stores Inc., which promised the most aggressive discounting ever, was an exception, announcing Saturday that same-store sales for November will be slightly below its already lackluster forecast.

The question for the retail industry overall is whether the bargain hunters who raided stores for early bird specials over the weekend will have the same zeal as they shop between now and the end of the season, when the discounts may not be as steep.

"The hysteria has come down a bit, but it was a great start," said Bill Martin, co-founder of ShopperTrak RCT Corp., which tracks total sales at more than 45,000 mall-based retail outlets. But he said the true measure of the season is whether "retailers can sustain the loyalty and excitement" until the end.

ANNE D'INNOCENZIO (AP)

HOLIDAY TRAVEL | MANY ENJOY SMOOTH SAILING ON JOURNEY HOME

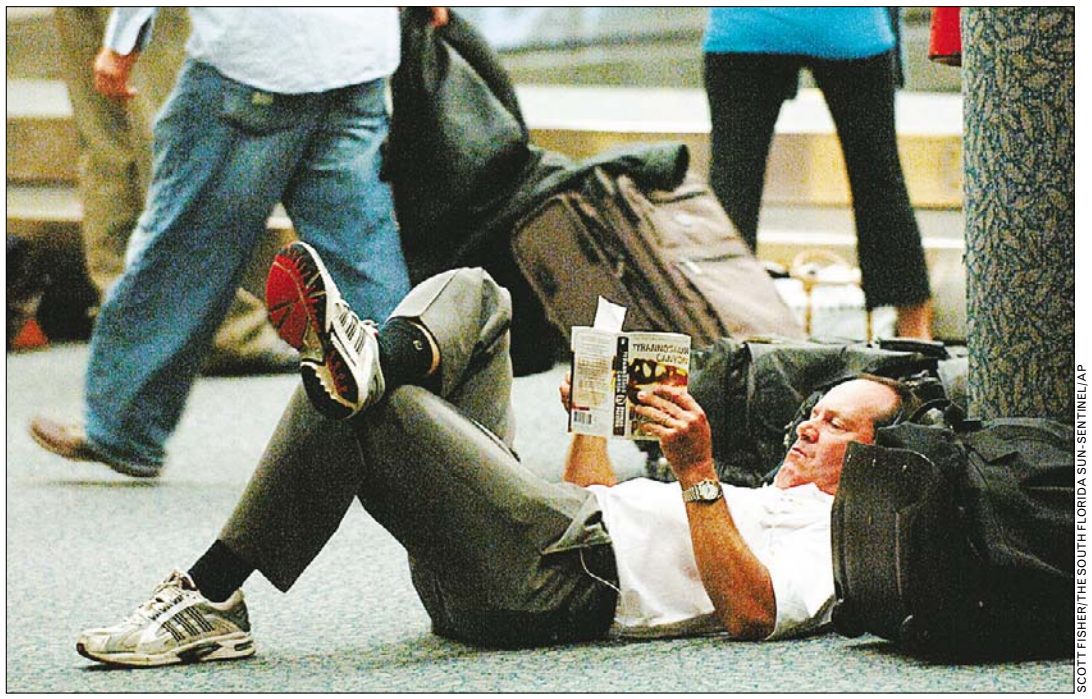

SCOTT FISHER/THE SOUTH FLORIDA SUN-SENTINEL/AP

READER'S CHOICE: Wayne Defrancesco of Baltimore reads in the baggage claim area of the Palm Beach International Airport in West Palm Beach, Fla., on Sunday. Sunny skies and warm temperatures greeted many travelers heading home from Thanksgiving in a change of a pace from the traditional delays caused by inclement November weather.

Teens Charged in Wal-Mart Bombing

SKOWHEGAN, MAINE | Two teenage boys have been charged with setting off two homemade bombs inside a Wal-Mart filled with holiday shoppers, authorities said.

Hundreds of customers were evacuated from the store when the acid bombs detonated Saturday afternoon.

At least eight people were treated for irritation to their eyes and throat or ringing in their ears, said Stephen McCausland, spokesman for the state Department of Public Safety.

The boys, both 15, were taken into custody after photos from the store's security cameras were shown on television newscasts.

Both teens were charged with criminal use of explosives and released early Sunday morning to their parents. (AP)

AVIAN INFLUENZA STUDY

TO PARTICIPATE, VOLUNTEERS MUST:

- Be healthy and 18 to 59 years old
- Be HIV negative and not have Hepatitis B or C
- Meet criteria to donate blood

Doctors at the National Institutes of Health are conducting a research study (**#06-I-0235**) to test the avian influenza vaccine and to develop an antibody-based treatment for avian flu.

AS PART OF THE STUDY

- Volunteers will receive up to 4 doses (one or two injections) of an investigational vaccine against avian influenza into the muscle one month apart
- Volunteers must be willing to donate plasma by plasmapheresis (a standard type of blood donation performed in the blood bank)
- Volunteers will be compensated

Call today to learn more | 1-800-411-1222 (TTY: 1-866-411-1010)
http://clinicaltrials.gov | Se habla español

LASER HAIR & SPIDER VEIN REMOVAL

Upper Lip or Chin Laser Hair removal $45
Under Arms Laser Hair removal $125
Bikini Line Laser Hair removal $125
Lower Legs $295
Back Laser Hair removal $695
Neck Laser Hair removal $195
Light Sheer Diode Laser
Call for our Winter Special!
All procedures performed By a Physician
Up to 50% off on packages
0 Down, 0 Interest, 100% Financing
202.452.1332 24th and I St., Foggy Bottom Metro
703.533.1025 Tyson's Corner
703.465.0666 Alexandria
301.738.6766 Bethesda
410.730.7226 Columbia/Baltimore
WINTER SPECIAL ENDS SOON!
vita
www.vitasurgical.com

HomeTrust Builders
Bathroom Experts
Complete Bathroom Remodeling
From
$5,000
703-606-8900
Licensed & Insured
Serving Northern Virginia

readexpress.com

Help *infertile couples* experience the joys of parenthood and earn up to *$50,000!*

BECOME AN EGG DONOR

We need healthy women between the ages of 19 and 32.
Compensation begins at $6,000!
For more information, please contact Liz at (703) 698-3909 or via email at eggdonor@givf.com.
To apply online, visit www.gametedonors.com.
Confidentiality assured

GENETICS & IVF *Institute*

"[W]e are opening a beautiful page in the history of France. A new hope has risen in France, like a gathering wave that can only grow."

—**Segolene Royal**, formally launching her Socialist Party bid to run for the French presidency

World

In Brief

FABRIZIO GIOVANNOZZI/AP

Aides keep former Italian Premier Silvio Berlusconi from falling on Sunday.

MILAN, ITALY

Berlusconi Nearly Collapses Amid Fiery Political Speech

Former Premier Silvio Berlusconi nearly collapsed during an emotional speech to political supporters Sunday, and aides rushed to the podium to keep him from falling. The 70-year-old Italian media mogul later blamed exhaustion. The incident came as Berlusconi, leader of the conservative opposition, was about 40 minutes into a speech railing against Premier Romano Prodi's center-left government. (AP)

MANAMA, BAHRAIN

Islamists Set for Broad Win In Parliamentary Election

Islamist candidates swept to victory in Bahrain's parliamentary election, splitting the vote between hardline Shiite and Sunni Muslims while female and liberal candidates fared poorly in the U.S.-allied kingdom, preliminary results showed Sunday. With several races headed for runoffs, Saturday's vote appeared to reinforce the sectarian divide between the Persian Gulf island's governing Sunni minority and Shiites, who make up two-thirds of its 700,000 people. (AP)

OAXACA, MEXICO

Protesters Torch Building As Political Unrest Persists

Protesters set fire to another building in the colonial city of Oaxaca on Sunday after torching government offices and vehicles and damaging hotels during demonstrations that left at least 43 injured and 152 arrested. On Saturday, leftist protesters demanding the resignation of the Oaxaca state governor hurled rocks, powerful fireworks and gasoline bombs at federal police. (AP)

Gaza Cease-Fire off to Shaky Start

After bout of rocket fire at Israel, truce appears to take hold

GAZA CITY, GAZA STRIP | Rocket fire from Gaza died down Sunday after a daybreak cease-fire, raising hopes for an end to five months of bloody destruction and a new opening toward peace talks.

The surprise truce was supposed to take effect at 6 a.m., but in the four hours that followed, 11 rockets were fired from Gaza at Israeli towns and villages, and some Palestinian militants threatened to keep up the attacks.

Israel did not retaliate, saying it wanted to give the truce a chance.

"Even though there are still violations of the cease-fire by the Palestinian side, I have instructed our defense officials not to respond, to show restraint, and to give this cease-fire a chance to take full effect," Prime Minister Ehud Olmert said during a ceremony at a high school in southern Israel.

Rivals Hamas and Fatah, the two main factions in the Palestinian government, also publicly backed the truce and by nightfall, it appeared to take hold. Palestinian Prime Minister Ismail Haniyeh of the ruling Hamas movement said he had contacted the leaders of all Palestinian factions Sunday and they reassured him they were committed to the cease-fire.

HATEM MOUSSA/AP

Palestinian security officers stand guard in the northern Gaza Strip on Sunday.

Palestinian President Mahmoud Abbas of Fatah, who has been pressing for a reopening of peace talks with Israel, ordered his security forces to patrol the Gaza border on Sunday to stop rocket attacks.

The cease-fire was worked out late Saturday night when Abbas called Olmert with an agreement from Palestinian militant groups to halt rocket fire and other violence from Gaza.

Olmert pledged, in turn, to end the military offensive Israel launched in June after Hamas-linked militants captured an Israeli soldier in a cross-border raid. (AP)

TURKEY | PROTESTING THE POPE'S VISIT

DANIEL MIHAILESCU/AFP/GETTY IMAGES

IN FORCE: Turkish protesters rally in Istanbul on Sunday against an upcoming visit by Pope Benedict XVI to the mostly Muslim nation. About 25,000 people took part in a protest organized by an Islamist political party whose leaders have denounced the pope's remarks in September that linked violence and Islam. The pope's four-day visit to Turkey is set to begin Tuesday.

Iraqi Leaders Pledge To Pursue Insurgents

BAGHDAD, IRAQ | Sunni, Shiite and Kurdish leaders called on Sunday for an end to Iraq's sectarian conflict and vowed to track down those responsible for the war's deadliest attack.

But as they went on national television to try to keep Iraq from sliding into an all-out civil war, fighting between Iraqi security forces and Sunni Arab insurgents raged for a second day in Baqouba, the capital of Diyala province.

By the end of the day, the province's latest casualty figures were a microcosm of the brutality in Iraq: 17 insurgents killed, 15 detained, 20 civilians kidnapped, three bodies found. On Saturday, a U.S. soldier was killed and two were wounded when a roadside bomb exploded near their vehicle in Diyala province, the military said.

"We promise the great martyrs that we will chase the killers and criminals, the terrorists, Saddamists and Takfiri [Sunni extremists] for viciously trying to divide you," Shiite Prime Minister Nouri al-Maliki, Sunni Parliament speaker Mahmoud al-Mashhadani and Kurdish President Jalal Talabani said in their joint statement on state-run TV.

In addressing "the great martyrs," they were referring to the 215 people who died when suspected Sunni insurgents attacked Sadr City, the capital's main Shiite district, on Thursday.

Al-Maliki also urged his unity government of Sunnis, Shiites and Kurds to end their public disputes and curb sectarian violence. (AP)

Fears Stir of Rebel Advance in Chad

LAMIDJA, CHAD | Chadian soldiers in heavily armed pickup trucks were massing along a strategic road Sunday as a rebel convoy was spotted heading toward the capital of this volatile central African nation.

As dusk fell in the capital, N'Djamena, streets quickly emptied as rumors flew that the rebels might arrive within hours.

The Forces for Democracy and Development is a union of several rebel groups opposed to President Idriss Deby, who first took power at the head of his own rebel army in 1990. The group has had sporadic clashes with the government since 2005. (AP)

Dear Genentech,

I hope you get many thank you letters like mine. I am so grateful to the team that worked on the cancer medicine that I believe saved my life. For the last 7 years, I've been healthy because of your company's efforts. Your discovery has given me a chance to get remarried, have a family, go to a dance recital for my beautiful daughter, see my son play baseball, and generally squeeze every drop I can out of life. How can I possibly express my gratitude? We're talking about my life here, the only one I have to live.

With my deepest appreciation,

Joel Golub
Morganville, New Jersey

Letter printed with permission.

Genentech is a biotechnology company dedicated to finding cures for cancer and other serious diseases.
For more information, visit us at www.gene.com.

Genentech
IN BUSINESS FOR LIFE

World

MAURICIO DUENAS/AFP/GETTY IMAGES; DOLORES OCHOA/AP

Voters chose between billionaire banana magnate Alvaro Noboa, left, and leftist nationalist Rafael Correa in Ecuador's presidential runoff election on Sunday.

Ecuador Leftist Leads in Election

Unofficial results show reformer Correa may be headed for win

QUITO, ECUADOR | A leftist nationalist who is friendly with Venezuela's anti-U.S. president held a commanding lead over a Bible-toting banana tycoon in Sunday's runoff presidential election in Ecuador, according to an unofficial quick count of sample votes.

The count, conducted by a citizens' election watchdog group, gave Rafael Correa nearly 57 percent of the vote, compared to 43 percent for Alvaro Noboa. It was based on sample votes from more than 1,600 voting stations and had a margin of error of less than 1 percentage point, the group said.

Two exit polls also gave the charismatic Correa a wide lead over his opponent. But Noboa rejected those polls, saying he would wait for the official count to be completed.

If Correa wins, it could further tilt South America to the left, joining left-leaning governments in Chile, Bolivia, Brazil, Argentina, Uruguay and Venezuela. Correa is an outspoken admirer of Venezuela's President Hugo Chavez.

The 43-year-old Correa secured a place in Sunday's runoff by pledging a "citizens' revolution" to radically reform the discredited political system. Ecuadoreans have driven the last three elected presidents from power and Correa appealed to voters as a fresh face in a field of established politicians.

Noboa, a 56-year-old billionaire who has touted his close relationships with the rich and powerful in the U.S., ran an old-fashioned populist campaign, crisscrossing Ecuador and handing out computers, medicine and money.

Before voting earlier Sunday in Guayaquil, Noboa read a passage from the Bible in the midst of a mob of supporters.

The winner will face the tough task of ruling this poor, politically unstable Andean nation, which has had eight leaders since 1996. (AP)

Take two: Ecuador's election offered voters a stark choice between two conflicting views on the Andean nation's role in a globalized world. | **Today's Post, A Section**

Try our GMAT* class for *free*

COME TO A FREE GMAT SAMPLE CLASS:

Learn valuable strategies and methods to raise your GMAT score
Get an overview of Kaplan's GMAT course and materials

Wednesday, December 6th - 6:30pm

Washington, DC Kaplan Center, 2025 M Street, NW, Washington, DC 20036

Higher GMAT score guaranteed or your money back.**
Call or visit us online today to register!

1-800-KAP-TEST
kaptest.com/gmat

KAPLAN TEST PREP AND ADMISSIONS

*GMAT is a registered trademark of the Graduate Management Admission Council®. Kaplan materials do not contain actual GMAT items and are neither endorsed by nor affiliated in any way with GMAC. **Conditions and restrictions apply. For complete guarantee eligibility requirements, visit kaptest.com/hsg. The Higher Score Guarantee applies only to Kaplan courses taken and completed within the United States, Puerto Rico, Canada, Mexico, the United Kingdom, and France.

Studying the Antidepressant Effects of Sleep Deprivation

Sleep deprivation has rapid & brief antidepressant effects in some depressed people. NIMH is exploring how a drug that mimics the effects of sleep deprivation in the brain, may also bring about a rapid antidepressant response in people who are depressed. Understanding how this works may help us understand depression and design better antidepressants. Study includes multiple overnight stays & free sleep evaluations to rule out sleep disorders. NIMH is seeking people ages 18-60 with depression who:

- Are free of other serious medical conditions
- Do not have any sleep disorders

Monetary compensation for procedures
Transportation reimbursement is available
Atendemos pacientes de habla hispana.

The National Institute of Mental Health
National Institutes of Health, Department of Health & Human Services
NIMH National Institute of Mental Health

Call: **301-496-5645**
(TTY: 1-866-411-1010)
http://patientinfo.nimh.nih.gov
or for other studies: www.clinicaltrials.gov

Adapt you.

"Personal Tech" can give you cool and useful tools. **Mondays.**

express

X017e 3x1.75

Local

HOUSE ARREST: A Prince William County, Va., official has proposed freezing new housing construction for one year in response to worsening traffic congestion. Supervisor W.S. Covington III introduced the resolution last week.

Deer Crashes Studied

Experts hope to cut number of collisions by noting carcass finds

GLENN DALE, MD. | Experts are hoping to identify deer hot spots to reduce the number of collisions the animals have with cars.

A new map of Maryland contains 5,769 red dots — each marking a spot where crews scraped a deer carcass off the highway last year.

Virginia doesn't have such a map yet, but more than 1,000 deer collide with cars each year in Fairfax County and more than 600 are hit on Loudoun County roadways alone.

November is peak mating time for the region's overabundant deer population.

As deer continue to thrive in Washington's suburbs, thousands of them are killed in collisions with vehicles.

Most collisions occur during the rutting season, late October to early December. The deer often limp away, and police are rarely called.

There are at least as many deer in the Washington area now as in Colonial times, maybe more, experts believe. (AP)

KEVIN CLARK/TWP

Julie Mansfield Adams, 52, a special education teacher at Virginia Run Elementary School in Centreville, was found dead in this town house in Annandale, Va., on Sunday. Police said she lived there with Donald R. Coffield, a registered sex offender.

Police: Slaying Tied to W.Va. Suicide

Officials describe the death of a Va. teacher as domestic homicide

WASHINGTON | A 52-year-old Fairfax County, Va., teacher who lived with a registered sex offender was found dead in her Annandale town house on Saturday in what police were describing Sunday as a domestic homicide.

Fairfax police said the slaying of Julie Mansfield Adams, a special education teacher at Virginia Run Elementary School in Centreville, was connected to the apparent suicide of a man whose body was found in Greenbrier County, W.Va.

West Virginia police said they found the body in a burned-out car in a parking lot in Monongahela National Forest on Saturday with a note nearby, prompting them to ask Fairfax police to search Adams' home. Fairfax police found Adams dead in the home with "trauma to the upper body."

Police declined to identify the man found in the burned car, saying only that he was in his 40s. But West Virginia Trooper Drew Pendleton said they were investigating the fact that Adams had been living with a registered sex offender, Donald R. Coffield, 43, convicted of aggravated sexual battery in Tennessee in 1991.

ALEC MACGILLIS (THE WASHINGTON POST)

Elderly Woman Dies After Fire In Apartment

CHEVY CHASE, MD. | An elderly woman has died from injuries she suffered when a fire broke out in a high-rise apartment building.

Investigators believe Friday night's fire at Highland House Apartments began when a cigarette ignited the victim's clothing while she sat in her living room.

County Fire and Rescue spokesman Pete Piringer said the victim, Leona Schwartz, 83, was seriously burned and inhaled smoke.

Piringer said the woman's 93-year-old husband was rescued from the seventh-floor apartment and taken to the burn unit at Washington Hospital Center.

Authorities said Schwartz is the fourth person in the county to die in a fire this year. (AP)

Janey to Unveil Plan for Schools In Tues. Speech

WASHINGTON | Schools superintendent Clifford Janey will update the public Tuesday on his plan to reform the city's schools.

In his State of the Schools address, Janey is expected to discuss a "reconstitution" plan that calls for replacing principals and teaching faculty next fall at nearly a half-dozen chronically failing schools.

According to his staff, Janey will seek to reassure parents that the school system is moving forward.

Some see Janey's address as a chance for the superintendent to reassert himself following Mayor-elect Adrian Fenty's school takeover proposal.

Since the election, Fenty has been exploring whether mayoral control of the system would bring long-awaited improvements. (AP)

Eminent Domain Notices Coming

BALTIMORE | About 200 landowners along the proposed route for the intercounty connector could soon receive a notice telling them state officials intend to acquire a part of their land for the 18-mile highway.

Transportation officials know which properties could be subject to "partial acquisitions." But they have not notified landowners who may have to give up part of their property through eminent domain.

The state has held off because the right of way for several sections of the highway has not been officially approved, officials said. (AP)

Va. Job Applications Moving Online

RICHMOND, VA. | The state government is moving from paper to electronic applications that allow potential employees to apply from an Internet-linked computer at their convenience.

The transition has been under way since July and follows the lead of private employers making use of computer software to streamline their application process.

"We think it's a good step forward in efficiency," said Sara Redding Wilson, director of the Department of Human Resource Management.

But paper applications are not disappearing completely — those applying for jobs such as laborers and housekeepers will still be able to fill out forms by hand.

"Most of the agencies that are paperless are phasing in," said Pat Waller, the state's recently installed recruitment manager.

The state's Recruitment Management System was designed by PeopleAdmin of Austin, Texas, and paid for by the Council on Virginia's Future, a three-year-old agency that promotes modernization in government. (AP)

The Lotteries

Sunday, November 26

DISTRICT

Mid-day Lucky Numbers	5-6-9
Evening Lucky Numbers	8-4-5
Mid-day DC 4	9-3-1-5
Evening DC 4	8-7-1-8
Rolling Cash Five	2-29-18-13-21
Daily 6	26-21-17-33-5-24 (13)

MARYLAND

Mid-day Pick 3	6-5-4
Evening Pick 3	3-8-5
Mid-day Pick 4	8-6-3-8
Evening Pick 4	7-0-6-7
Match 5	13-15-31-33-37 (6)

All winning numbers are official only when validated at a lottery ticket location or a lottery claims office. Drawings that occur after Express's deadline will be published two days later.

14 | **The number of points** the Redskins scored in the third quarter of the last two games — seven this week and seven last week. Washington scored a total of just 17 points in the third quarters of its first nine games combined.

Campbell Gets First Win Calling the Shots

17 | 13

Cooley grabs go-ahead score as the Redskins' D stymies Carolina

REDSKINS | Seeking his first win as an NFL starting quarterback, Jason Campbell faced a vital third down with his team trailing late in the fourth quarter.

Through his helmet transmitter, he heard his position coach call the formation.

Then silence. The transmitter went dead. Campbell had to call the play himself, based on the players sent onto the field.

"We could tell that there was something wrong," right tackle Jon Jansen said. "But he picked up and just took us out there and we ran the play, and it was big."

The play went for 66 yards and a touchdown. Tight end Chris Cooley caught the pass over the middle near midfield, escaped two tacklers and ran down the sideline for the winning score in the Washington Redskins' 17-13 victory over the Carolina Panthers on Sunday.

"I didn't hear the play that was called," Campbell said. "I just tried to call one of the plays that we worked on all week that would give us an opportunity to make a first down."

The victory broke a two-game losing streak for the Redskins (4-7) and made Campbell a winner in his second start. The Redskins responded well to coach Joe Gibbs' call to return to his principles of running the ball and stopping the run, but it took the big play to Cooley on a third-and-8 with 4:26 remaining to beat the Panthers (6-5) in a game dominated by defense.

"I felt like today it was kind of our style of football," Gibbs said.

The Redskins' defense, ranked last in the NFC entering the game, also had its first good game. The Panthers were held to 264 total yards, and the much maligned secondary limited Smith to 34 yards on five catches. Safety Sean Taylor made a tackle on fourth down to stop Carolina's next-to-last drive, and he intercepted Jake Delhomme in the end zone on the Panthers' last possession.

"It's just a stepping-stone," Taylor said. JOSEPH WHITE (AP)

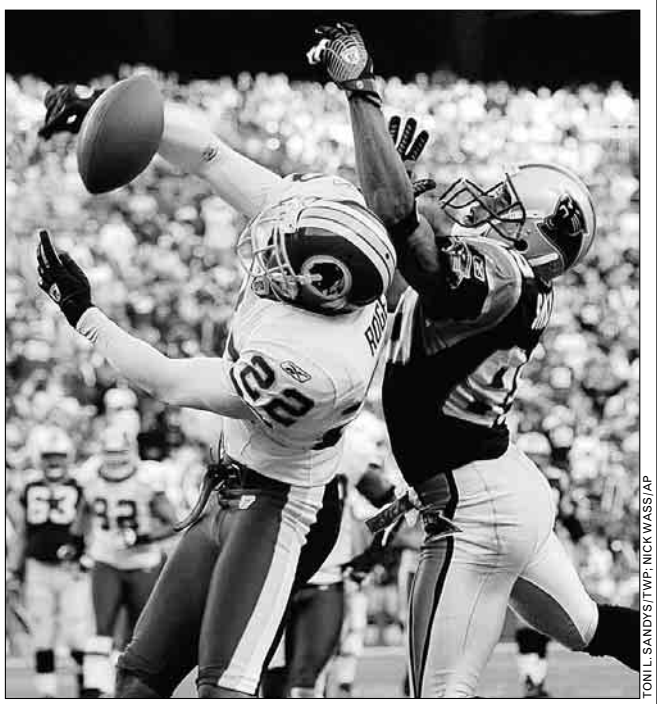

TONI L. SANDYS/TWP; NICK WASS/AP

HIS CALL: Tight end Chris Cooley, top, takes off and scores on a 66-yard touchdown catch to give the Redskins the lead in the fourth quarter. Quarterback Jason Campbell, bottom left, said he didn't hear the play that was called on Cooley's score, so he had to call the play himself. Meanwhile, Carlos Rogers, bottom right, breaks up a pass intended for Panthers WR Steve Smith.

Grading GIBBS

→ **Best Call:** Somehow, the Redskins' struggling secondary held All-Star WR Steve Smith to a season-low 34 receiving yards.

→ **Worst Call:** Washington still cannot seem to pressure the quarterback. The Redskins had a league-low 13 sacks and picked up just one more this week.

→ **Best Adjustment:** Joe Gibbs challenged his team to run the ball and stop the run, and they did both of those things — to an extent. Both their 143 rush yards and 101 rush yards allowed were better than their season averages.

B | **It wasn't the most impressive win, but the Redskins did what they wanted to do.**

Scoring Summary

Rushing: WASHINGTON: Betts 4-104, Duckett 7-24, Sellers 1-13, Campbell 4-7, Randle El 1-(-5). CAROLINA: Williams 7-63, Shelton 2-16, Goings 2-11, Hoover 3-7, Smith 1-4. **Passing:** WASHINGTON: Campbell 11-23-118. CAROLINA: Delhomme 23-38-168. **Receiving:** WASHINGTON: Cooley 3-89, Moss 3-12, Betts 2-4, Lloyd 1-8, Randle El 1-4, Kozlowski 1-1. CAROLINA: Johnson 6-38, Smith 5-34, Williams 3-23, Hoover 3-23, Carter 3-14, Goings 2-17, Magnum 1-19. **Missed Field Goals:** WASHINGTON: Novak 37 (WR). CAROLINA: None.

Redskins	14	253	143	110	11/23	5/13	3/70	2/21	3/0	29:14	6/40	1/2
Panthers	15	264	101	163	23/38	4/16	4/81	1/1	0/0	30:46	4/40	1/1
	FIRST DOWNS	TOTAL NET YARDS	RUSHING YARDS	PASSING YARDS	COMPLETIONS/ ATTEMPTS	PUNT RETURNS/ P. RETURN YARDS	KICKOFF RETURNS/ K. RETURN YARDS	INTERCEPTIONS/ RETURN YARDS	FUMBLES/ FUMBLES LOST	TIME OF POSSESSION	PENALTIES/ YARDS	RED ZONE EFFICIENCY

Redskins	0	3	7	7	17
Panthers	3	3	0	7	13

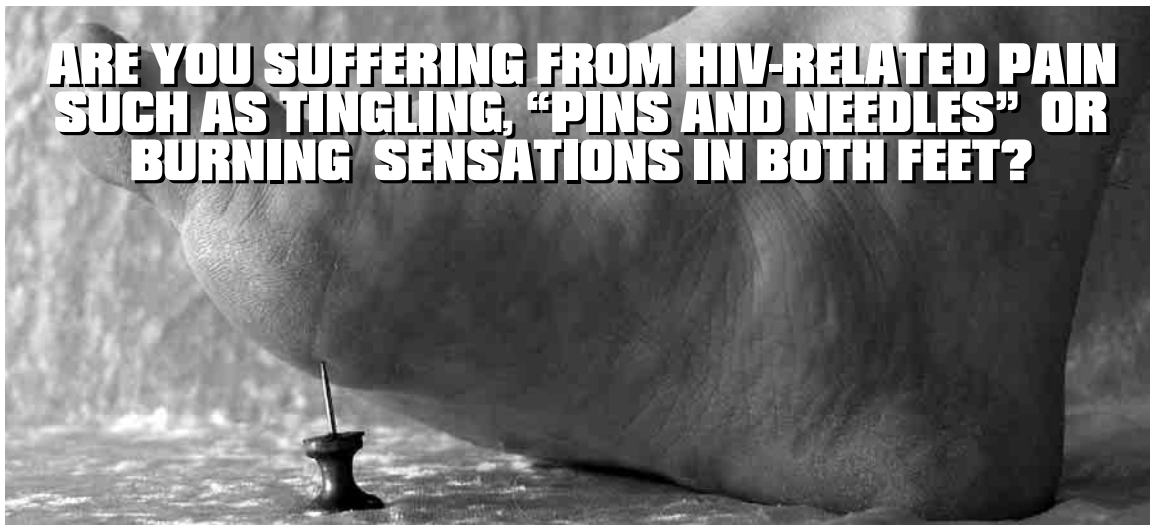

If so, you may be eligible to participate in a research study of an investigational patch for the treatment of HIV-associated neuropathy. This patch is applied only once for 30 or 60 minutes, then removed

To be eligible, you must:

• Be a male or female 18 years of age or older • Have documented diagnosis of HIV infection
• Have experienced mild to severe pain, burning or discomfort in both feet for at least 2 months

Qualified participants will receive study medication and examinations at no cost.

Call CARE-ID now for more information:

703-560-4821

CARE-ID • 3289 Woodburn Road, Suite 250, Annandale, VA 22003
CARE-ID • 2311 M Street NW, Suite 401, Washington, DC 20037

LEARN ENGLISH Sanz since 1939
Se Habla Español
1(866) 850-9988

ADVERTISE IN EXPRESS.
Call 202.334.4532
express
A publication of The Washington Post
XX140 1x1

BOTOX $199
Guaranteed Results*

WINTER SPECIAL ENDS SOON!

Collagen $299
Restylane $350
Radiesse & Sculptra
All procedures performed by a physician

202.452.1332 24th and I St., Foggy Bottom Metro
703.533.1025 Tyson's Corner
703.465.0666 Alexandria
301.738.6766 Bethesda
410.730.7226 Columbia/Baltimore

DONATE *your* CAR
888-272-6728
www.carshelpingpeople.org
Volunteers of America®

express **automobile dealers**

more cars on the net
cars.com
@washingtonpost.com

Audi

ROCKVILLE AUDI
Rockville,MD 301-881-0900
1450 Rockville Pike • rockvilleporsche-audi.com

Cadillac

CAPITOL CADILLAC
Greenbelt, MD 301-441-9600
6500 Capitol Drive • www.capitolcadillac.com

MOORE CADILLAC
Tysons Corner 703-790-0950
8595 Leesburg Pike • www.moorecadillac.com

CHEVROLET

KOONS CHEVY TYSONS
Vienna, VA 888-383-8200
2000 Chain Bridge Rd • www.koons.com

Ford

CRYSTAL FORD
Silver Spring 866-369-9999
3111 Automobile Blvd • www.trycrystal.com

JERRY'S FORD
Annandale, VA 703-256-5000
6510 Little River Turnpike• www.JerrysFord.com

Ford

KOONS STERLING FORD
Alexandria, VA 888-342-7300
46869 Harry Byrd Hwy • www.koons.com

OURISMAN WORLD OF FORD
Alexandria, VA 703-660-9000
6129 Richmond Hwy. • www.ourismanford.com

HONDA

BILL PAGE HONDA
Falls Church 1-866-391-8562
6715 Arlington Blvd • www.billpagehonda.com

HUMMER

MOORE CADILLAC HUMMER
Chantilly 703-674-5900
25440 Pleasant Valley Rd • www.moorehummer.com

INFINITI

INFINITI OF CHANTILLY
Chantilly 703-322-3600
Chantilly Auto Park. • infinitiofchantilly.com

Jeep

JERRY'S JEEP OF MANASSAS
MANASSAS 703-631-1181
8820 Centreville Rd• www.jerrysjeep.com

LEXUS

LEXUS OF SILVER SPRING
Silver Spring, MD 800-266-4874
2505 Prosperity Terr • www.lexusofsilverspring.com

LINCOLN/Mercury

JERRY'S Lincoln Mercury
MANASSAS 703-631-1181
8820 Centreville Rd• www.jerryslmjeep.com

mazda

ROSENTHAL GAITHERSBURG MAZDA
#1 in Mont. Co. 1-800-450-4963
625 N Frederick Ave. www.gaithersburgmazda.com

Mercedes-Benz

EURO MOTORCARS
Bethesda,MD 301-986-8800
7020 Arlington Rd. • Buying/Internet Services Welcome

Mercedes-Benz

EURO MOTORCARS GERMANTOWN
Germantown,MD 240-686-1300
19750 Germantown Rd. • euromotorcarsgermantown.com

NISSAN

355 NISSAN/VOLVO
Rockville, MD 301-309-2200
15911 Indianola Drive • www.darcars.com

SCION

355 TOYOTA/SCION
Rockville, MD 301-309-3917
15131 Frederick Road • www.darcars.com

TOYOTA

355 TOYOTA
Rockville, MD 301-309-3917
15131 Frederick Road • www.darcars.com

ALEXANDRIA TOYOTA
Alexandria 703-684-0700
3570 Jeff Davis Hwy • www.alexandriatoyota.com

KAY JENNINGS SPRINGFIELD TOYOTA
Springfield 703-451-0300
6570 Amherst Ave. • www.springfieldtoyota.com

TOYOTA

KOONS ARLINGTON TOYOTA
Arlington 888-837-8657
4045 Lee Highway • koons.com

KOONS TYSONS TOYOTA
Vienna, VA 888-505-1137
8610 Leesburg Pike • www.koons.com

VOLKSWAGEN

ALEXANDRIA VW
Alexandria 888-692-7089
107 W. Glebe Rd.• www.alexandriavw.com

BROWN'S VW OF MANASSAS
Manassas, VA 703-257-6002
8846 Mathis Ave. • www.manassasvw.com

USED CARS

JACK TAYLOR SIGNATURE CARS
Alexandria,VA 703-683-0700
3750 Jeff Davis Hwy • www.alexandriatoyota.com

nine simple numbers
you learned by age 3

	6		1		4		5	
		8	3		5	6		
2								1
8			4		7			6
		6				3		
7			9		1			4
5								2
		7	2		6	9		
	4		5		8		7	

play
su | do | ku
The fun addictive logic game—every day!
express
A publication of The Washington Post

Puzzles by Pappocom®. For solution, tips and computer program, visit www.sudoku.com.

XX141a 5x2

A CUT ABOVE: The Broncos will start rookie QB Jay Cutler instead of Jake Plummer next week, the Denver Post reported. Denver (7-4) ranks 26th in passing offense this year.

Sports

Ravens Pressure Steelers

27 | 0

Baltimore picks up 9 sacks on its way to a 5th straight victory

RAVENS | Any chance the Pittsburgh Steelers had of returning to the Super Bowl was seemingly laid to rest by the Baltimore Ravens, who are in the midst of their own title run.

The Ravens sacked Ben Roethlisberger nine times Sunday and coasted to their fifth straight victory, a 27-0 blowout that left the Steelers with only a mathematical chance of reaching the playoffs.

Baltimore (9-2) limited the defending NFL champions to 36 yards in the decisive first half. The nine sacks, which totaled 73 yards and matched a franchise record, included a vicious hit by Bart Scott that forced Roethlisberger out of the game in the second quarter.

Roethlisberger missed only one play, but for the rest of the afternoon he was harassed by a relentless rush. It was the second time this year that the Steelers were shut out; the last time Pittsburgh was blanked at least twice in a season was in 1989.

The Steelers (4-7) had won two straight following a 2-6 start, but their resurgence was emphatically squelched by the hated Ravens, who now lead Pittsburgh in the AFC North by five games with five to play.

Four of the Steelers' first six drives ended in three-and-outs. The seventh concluded with a sack and subsequent fumble that Baltimore's Adalius Thomas returned 57 yards for a touchdown. It gave the Ravens a 24-0 lead with 4:46 left in the third quarter.

Roethlisberger went 21-for-41 for 214 yards and two interceptions. Willie Parker got only 15 yards rushing in the first half and finished with 20.

McNair went 18-for-24 for 140 yards before being replaced by Kyle Boller with just over 10 minutes to play. DAVID GINSBURG (AP)

CHRIS GARDNER/AP

BODY SLAM: Baltimore linebacker Bart Scott slams Pittsburgh QB Ben Roethlisberger to the turf for one of the Ravens' nine sacks during Sunday's 27-0 shutout.

NFL SCOREBOARD

WEEK 12 | SUNDAY, NOV. 26

Redskins 17, Panthers 13	
Ravens 27, Steelers 0	
Rams 20, 49ers 17	
Jets 26, Texans 11	
Vikings 31, Cardinals 26	
Bengals 30, Browns 0	
Bills 27, Jaguars 24	
Saints 31, Falcons 13	
Chargers 21, Raiders 14	
Patriots 17, Bears 13	
Titans 24, Giants 21	

TOP DOGS

SUNDAY'S BEST IN THE NFL

1 QB **Drew Brees** led the division-leading Saints with 349 passing yards and two TDs. 2. Cardinals WR **Larry Fitzgerald** finished with an impressive 172 yards but no scores. 3. **Steven Jackson** (RB, St. Louis) compiled 192 all-purpose yards (121 on the ground) and one touchdown in a Rams win. 4. Vikings running back **Chester Taylor's** 136 rushing yards and one score helped the Vikings to victory. 5. It's not surprising to see **LaDainian Tomlinson** on this list. He finished with 109 yards and two scores plus a passing TD.

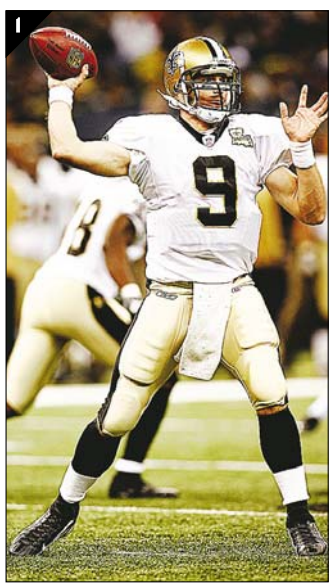

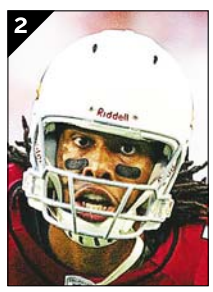

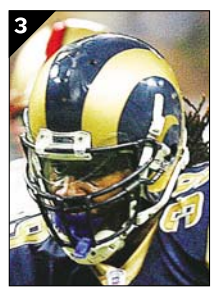

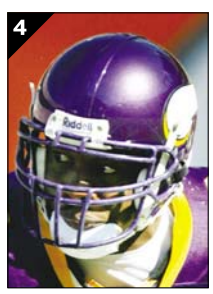

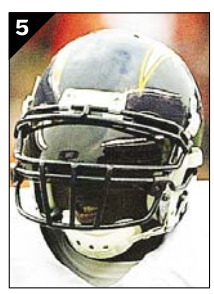

MAKE YOUR CONNECTION
202.448.0099
FREE TRIAL use code 4064
VIBELINE
Vibeline.com 18+

Herniated Disc? Sciatica?... Has Your Treament Failed!

Dr. Brad Wolf D.C. has released a complimentary guide entitled *"The Severe Back, Sciatica, and Disc Pain Guide."* Discover what may or may not work for you. Even the most severe cases, such as those with herniated discs, may benefit. To receive your *"The Severe Back, Sciatica, and Disc Pain Guide"* FREE, call the TOLL-FREE, 24-HOUR recorded message at **1-888-749-9136** or go to **www.DiscReliefVA.com**

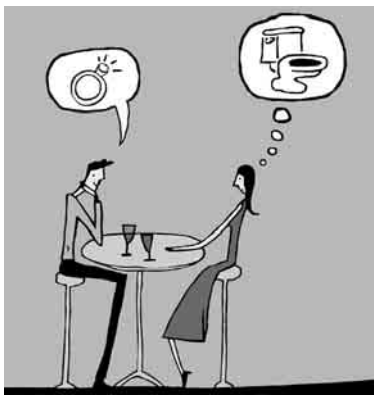

Ulcerative colitis giving you a one-track mind?

We'd like to propose our clinical study.

Are you living with ulcerative colitis or experiencing symptoms such as diarrhea, rectal bleeding, and more frequent bowel movements?
If so, you could be eligible to participate in the Stop UC study. The Stop UC study is a way for people living with ulcerative colitis to assist in the development of a different therapy for ulcerative colitis.
As a qualified participant, you will receive study medication and medical monitoring at no cost. Upon completion of the Stop UC study, you may be eligible to participate in a follow-up study where you would receive additional medication and treatment for up to two years at no cost.
For more information, visit www.StopUC.com or call 301-652-5520 to speak with a health research professional.

STOP UC.com

Stratford® UNIVERSITY
www.stratford.edu
The University for Your Future.
Associate of Applied Science in Allied Health with a Concentration in Medical Assisting
Open House
10am Sat Dec 2
Tysons Corner Campus
7777 Leesburg Pike
Falls Church, VA 22043
RSVP@stratford.edu or (703) 821-8570
Transfer Credits Accepted!
From other diploma and degree programs
For further information, please contact Admissions:
www.stratford.edu
Tysons Corner Campus (703) 821-8570
Woodbridge Campus (703) 897-1982
Certified by SCHEV to Operate Campuses in Virginia

GEORGE MASON UNIVERSITY | School of Public Policy

Master's Programs *Open House*

Tuesday, November 28, 6:15 p.m.

3401 Fairfax Drive, Room 329, Arlington

- Innovative Programs
- World Class Faculty
- Convenient D.C. area Location
- Affordable Costs

Meet our faculty and staff to learn more about our exciting graduate programs and certificates.

To reserve your place at this session or to find out more about our program, please visit policy.gmu.edu/admissions. We are accepting applications for the spring and fall 2007 semesters.

Master's programs are offered in:

- Public Policy
- International Commerce
- Transportation Policy, Operations, and Logistics
- Peace Operations
- Organization Development and Knowledge Management
- Telecommunications Policy

MASTER'S DEGREE IN SECONDARY EDUCATION
GW IN ARLINGTON

TEACHER LICENSURE & MASTER'S DEGREE

Fits your life. Our flexible program is designed for working professionals, recent graduates, career changers and unlicensed new teachers in DC, MD, and VA.

Meet licensure requirements in:

- Math
- Sciences
- Art
- Social Studies
- English / English as a Second Language
- Foreign Language and ASL

Information Session

Wednesday, Dec. 6
6:00 pm
3601 Wilson Blvd., Suite 400
Arlington, VA
Metro: Orange Line to Virginia Square

Rsvp Today!
202.973.1130
nearyou.gwu.edu/teach

Top-rate education. GW Graduate School of Education and Human Development ranked in the top 25 by US News & World Report.

New reduced tuition!

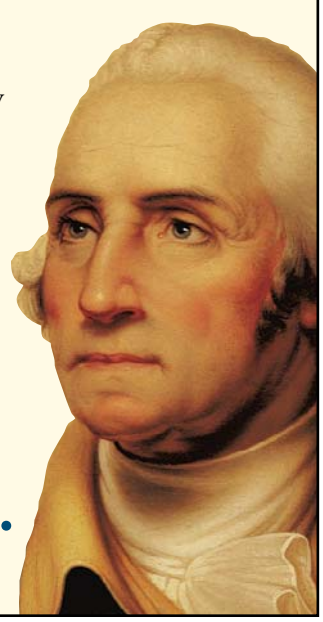

THE GEORGE WASHINGTON UNIVERSITY
WASHINGTON DC

BRING US YOUR AMBITION.

www.gwu.edu/gradinfo

31637

THE GEORGE WASHINGTON UNIVERSITY IS AN EQUAL OPPORTUNITY/ AFFIRMATIVE ACTION INSTITUTION CERTIFIED TO OPERATE IN VA BY SCHEV.

Sports

AND ... CHECK: Five years after losing his legs in a crash, Alex Zanardi accomplished the last thing left on his comeback list: driving a Formula One car. He reached a top speed of 177 mph.

In Brief

GOLF

Skins Game Rookie Bests Couples in Third Playoff Hole

Skins Game rookie Stephen Ames rolled in a 3-foot birdie putt on the third playoff hole Sunday for $270,000 that gave him the championship with a total of $590,000 in earnings. Fred Couples, who has won the Skins Game five times in 13 appearances, finished second with $385,000 to run his career Skins earnings to $3.9 million. Although he didn't win this time, Couples played the best golf of the foursome, with 10 birdies and an eagle over 20 holes. (AP)

REED SAXON/AP

John Daly, right, jokingly tees up with a child-sized club during the Skins Game.

SOCCER

Second-Half Score Gives Chelsea a 1-1 Tie vs. Man U

Manchester United tied Chelsea 1-1 Sunday in a showdown between the top two teams in the English Premier League. Louis Saha gave United the lead in the 29th minute before 75,948 fans at Old Trafford, but Ricardo Carvalho headed in the tying goal in the 69th. "It's a good result because Man United lost a big, big chance to open the gap to six points and we did well to recover in the second half," Chelsea manager Jose Mourinho said. (AP)

BASKETBALL

Raptors Lead Wire-to-Wire In Win 92-83 Over Pacers

Chris Bosh had 17 points and 11 rebounds and four other Raptors reached double figures in scoring, and Toronto held on for a 92-83 victory over the slow-starting Indiana Pacers on Sunday. Andrea Bargnani, the top pick in the NBA Draft, had 14 points for the Raptors, who never trailed. (AP)

WINSLOW TOWNSON/AP

Patriots quarterback Tom Brady tosses a pass to Laurence Maroney during the first half of New England's home win. Brady threw two interceptions and one TD.

Patriots Survive 5 TOs vs. Chicago

17 | 13

In battle of stingy D's, New England comes away with needed win

FOOTBALL | The New England Patriots finally quit stopping themselves.

After New England turned the ball over three times inside the Chicago 20-yard line, tight end Benjamin Watson hung onto it when Tom Brady's 2-yard pass found him in the end zone, giving the Patriots a 17-13 win Sunday over the NFL leader in takeaways.

Patriots cornerback Asante Samuel put an abrupt end to the Bears' comeback hopes with his third interception with 1:46 to play.

Playing on their new artificial turf, the Patriots (8-3) persevered against the Bears (9-2), who had allowed the fewest points in the league, 120. But New England was the second stingiest at 131.

The Bears capitalized on the fourth of their five takeaways — and Charles Tillman's second interception — and tied the game 10-10 just seven seconds into the fourth quarter on Cedric Benson's 2-yard run.

The Bears began the day with a chance to clinch the NFC North title. But Minnesota's win over Arizona earlier Sunday ended that.

HOWARD ULMAN (AP)

TODAY'S TV LINEUP

FOOTBALL (8:30 P.M. ON ESPN) Brett Favre takes the Packers into Seattle to play the Seahawks in a Monday night game in one of the loudest stadiums in the league.

HOYAS HOOPS (7 P.M. ON MASN) Bragging rights will be on the line when brother coaches John Thompson III of Georgetown and Ronny Thompson of Ball State face off for the first time.

COLLEGE HOOPS (7 P.M. ON ESPN2) Michigan travels to N.C. State for the first of many Big Ten-ACC matchups this week.

HOCKEY (7 P.M. AND 10 P.M. ON VERSUS) Dallas is at Detroit for the early game and New Jersey is at Los Angeles for late-night hockey.

"My philosophy is I focus on the things I have control over and can make a difference in. I'm very happy here. I have no plans to go anywhere else."

—**Rutgers coach Greg Schiano,** denying rumors that he might replace recently fired Miami coach Larry Coker.

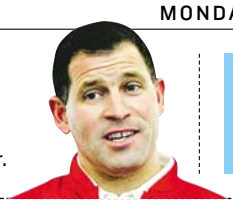

Disappointing End for Plucky Terps

Maryland exceeds all expectations but falls short of its own goals

TERPS FOOTBALL | It was all there for the Maryland football team. Beat Wake Forest at home, win again and prepare for a trip to Miami for the Orange Bowl.

Great plan, flawed execution.

The Terrapins will be playing in a bowl game, no small feat for a team coming off two straight 5-6 seasons.

That was of no consolation to the players, or coach Ralph Friedgen, after Wake Forest whipped Maryland 38-24 on Saturday night to advance to the Atlantic Coast Conference title game.

"They played better and didn't make any mistakes and won," linebacker Wesley Jefferson said. "The loss hurts. It hurts everybody. It was a blown opportunity."

Maryland senior Sam Hollenbach threw three interceptions, but the defeat could be attributed heavily to a defense that yielded 421 yards and was powerless against the run in the decisive second half.

Now the Terrapins have to wait to find out where they'll be heading. It could be to Tennessee for the Music City Bowl, or to Florida for the Champs Sports Bowl.

"I would think we'll know something pretty soon," Friedgen said. "Obviously, a win would have put us in a better bowl."

While they're waiting, the Terrapins can work on correcting some of the flaws that cropped up in their final two games: too many turnovers on offense and poor tackling on defense.

"It hasn't sunk in yet," senior linebacker David Holloway said. "We did not play well enough to accomplish the goals that we set in the beginning."

DAVID GINSBURG (AP)

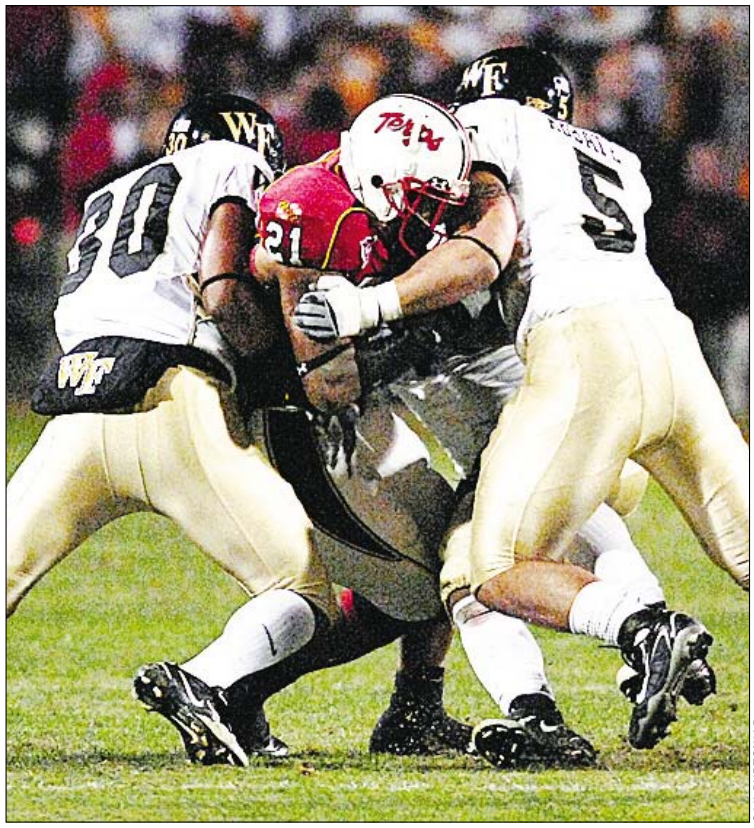

GAIL BURTON/AP

STOPPED: Two Wake Forest defenders stuff Maryland running back Keon Lattimore, center, during the Terps' 38-24 loss to the Demon Deacons on Saturday.

Chat House: Michael Wilbon will be online today at 1:15 p.m. to talk sports. | **washingtonpost.com/liveonline**

USC Jumps Over Michigan, Claims AP's No. 2 Spot

COLLEGE FOOTBALL | Southern California is the new No. 2.

The Trojans advanced one spot to overtake Michigan in The Associated Press Top 25 on Sunday, a day after their 44-24 victory over Notre Dame. USC, the sixth team to be ranked No. 2 this season behind No. 1 Ohio State, leads the Wolverines by 36 points in the poll.

Michigan, which completed its season with a 42-39 loss to Ohio State on Nov. 18, fell to No. 3. The Wolverines (11-1) are 63 points ahead of No. 4 Florida, which beat Florida State 21-14 to improve to 11-1.

Ohio State (12-0) was a unanimous No. 1 for the second consecutive week and third time this year.

While the Buckeyes have been top-ranked since the preseason, No. 2 has changed frequently. Notre Dame, Texas, Auburn and Florida have also held the second spot. Michigan's six-week run there was the longest this season. (AP)

Criminal Justice

Start earning your degree in the Criminal Justice program today and train to work in:
› Corrections
› Security Administration

Career training also offered in:
› Business Administration
› Health Care
› Homeland Security Specialist
› Medical Assisting
› Paralegal

Programs vary by campus

NO HIGH SCHOOL DIPLOMA OR GED? WE HAVE OPTIONS!

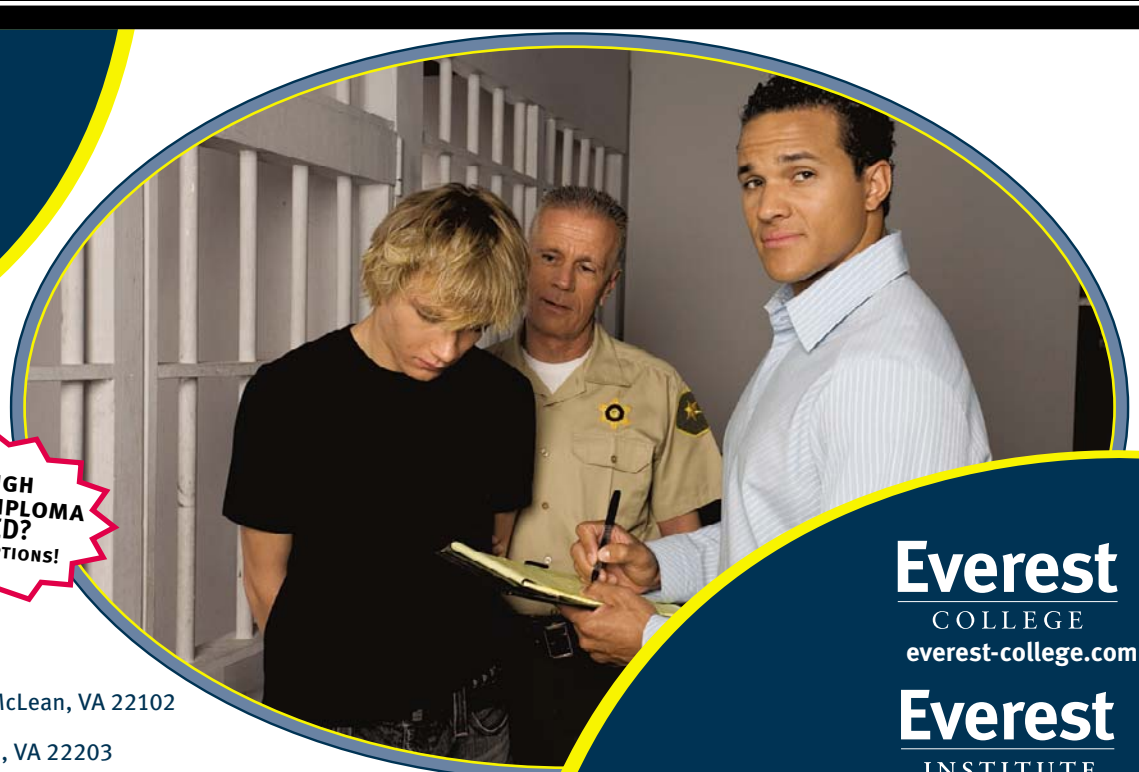

TYSONS CORNER CAMPUS | 1430 Spring Hill Rd., Ste. 200, McLean, VA 22102
Minutes from West Falls Church Metro
ARLINGTON CAMPUS | 801 N. Quincy St., Ste. 500, Arlington, VA 22203
3 blocks from Ballston Metro
SILVER SPRING CAMPUS | 8757 Georgia Ave., Silver Spring, MD 20910

Call now! 866.300.4048

Everest COLLEGE everest-college.com
Everest INSTITUTE everest-institute.com

Your Future, Your Success!
Start training today!

NPEX625B

Personal Tech

CRAIG'S SUIT: A federal judge in Chicago has tossed out a lawsuit against Craigslist, saying the online classified site is protected from liability even if the housing ads it carries are discriminatory. The judge ruled, in part, that Craigslist serves as an intermediary party, not a publisher.

Microsoft's New View

Long-awaited launch of Vista marks crucial moment for company

PRODUCTS | Bill Hartnett got accustomed to the screaming. As Microsoft Corp.'s manager of software sales to financial services companies, Hartnett used to get pelted with complaints about the security and reliability of Microsoft's products.

Hartnett speaks openly about those dark days because he's sure they're well past.

The occasion is the launch of crucial upgrades to Microsoft's most widely used and most profitable products. All at once, Microsoft is releasing a new Windows operating system, known as Vista; an update of the Office "productivity" package, which includes Word, Excel, Outlook and PowerPoint; and new server software.

The products will begin to be available for business users Nov. 30, with a consumer release of Windows and Office Jan. 30.

Even in a less competitive world, the enormity of the launch would make this a crucial time for Microsoft. Vista has been delayed so long that it has been five years since the last overhaul of the operating system. Office last was refreshed in 2003.

Microsoft executives claim computer users who upgrade to Vista or Office, but especially both together, will be dazzled by how much more productive they can become. The company spent years studying how people use its most popular programs and retooled the user interface accordingly.

MICROSOFT/AP

One of Microsoft's new Vista features is Windows Sidebar, which allows Internet programs to run on the side of a user's desktop. Vista will be widely released Jan 30.

It also worked to make its software sturdier than ever — less prone to crashes and less vulnerable to hackers. Despite the improvements, many analysts don't expect corporate technology buyers to rush to buy PCs with Vista or Office 2007 upgrades. Surveys have found fewer than half plan to adopt Vista in its first year of release.

And while Vista and Office may look better, a lot of the features are likely to be seen as nice-to-haves rather than must-haves.

"If you look at Vista, you say, 'What's the killer app?'" said Forrester Research analyst Ted Schadler. "Somebody else will build a killer app on it, but until you get a killer app, you don't see the power of the platform." BRIAN BERGSTEIN (AP)

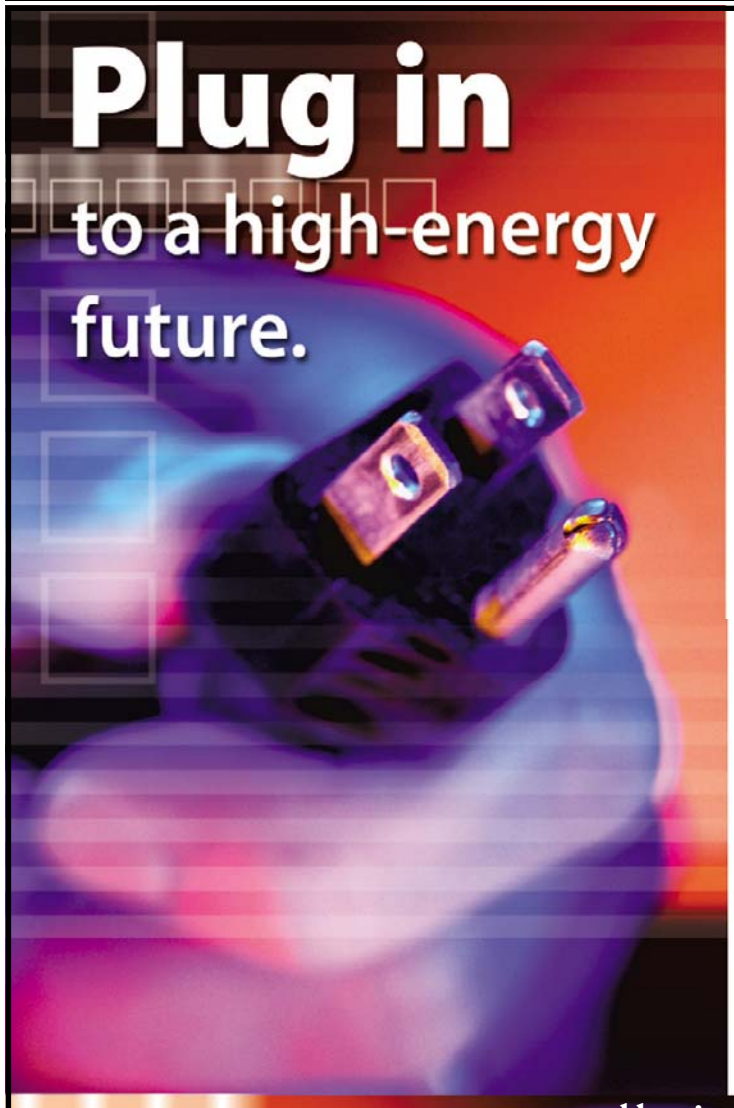

Join Us at Our Open House

Constellation Generation Group has immediate hiring needs in the following areas:

Technical Training • Operations • Engineering

Learn more about our career opportunities:

Date: December 4, 2006
Time: 3:00 p.m. to 7:00 p.m.
Location: Sheraton Crystal City Hotel
1800 Jefferson Davis Highway
Arlington, VA

Hiring managers will be onsite conducting interviews. To be considered for an interview, please send resume to **CGGHR@constellation.com by December 1, 2006**. Include "open house" in the subject line.

Candidates who cannot attend the open house are encouraged to apply online at **www.constellation.com**.

Door prizes will be awarded.
Equal Opportunity Employer

Constellation Energy®

www.constellation.com

CHILLING EFFECT: A dancing penguin was king of the Thanksgiving birds. The animated "Happy Feet" remained the No. 1 movie in the U.S. with $37.9 million in ticket sales from Friday to Sunday, according to studio estimates Sunday. (AP)

Entertainment

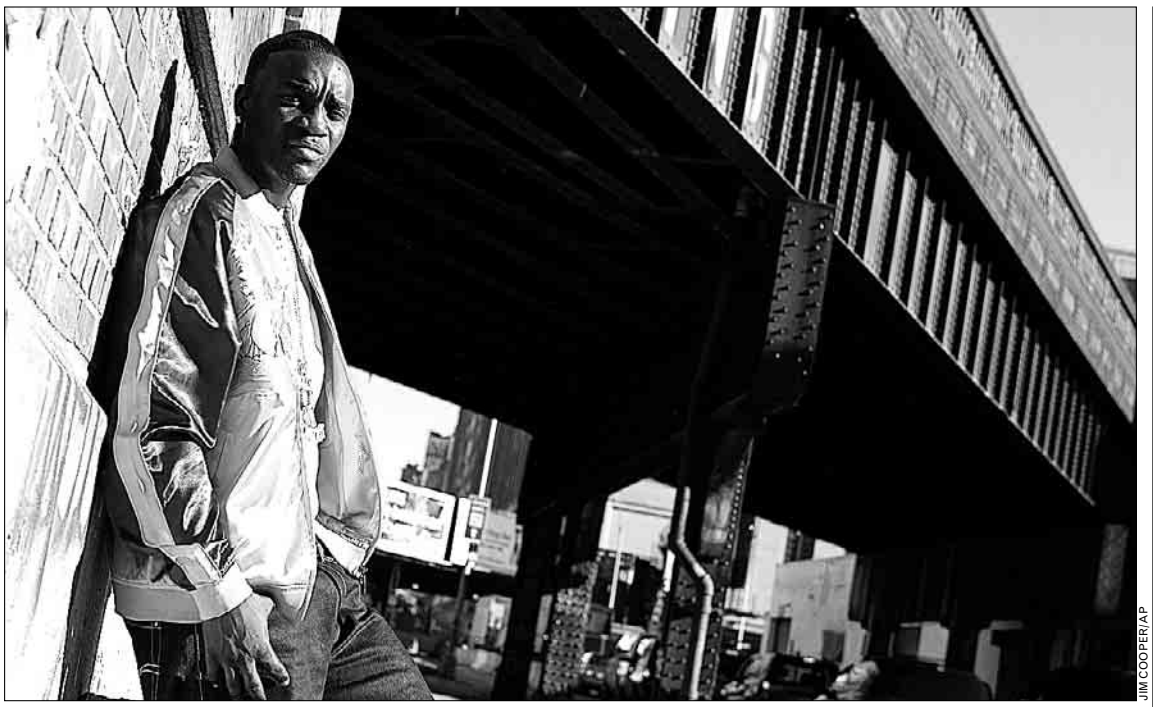

JIM COOPER/AP

'SMACK' HIT: Singer Akon mixes hip-hop and soul, Eminem and Snoop Dogg on "Konvicted," one of the year's strongest CDs.

Hard Knocks

Akon breaks free with his second hit CD, 'Konvicted'

MUSIC | Waiting at New York's JFK Airport to hop a plane to the United Kingdom, Akon would much rather be flying to Atlanta to spend a weekend in his own bed.

"I have never worked so hard or lost so much sleep," the Senegalese-born singer says, as his engaging laugh gets lost in the static of a flight announcement. "It sometimes seems like I have less freedom than I did when I was actually locked up."

But chilling at home won't happen anytime soon. The release date for the artist's sophomore set, "Konvicted," was advanced from Dec. 12 to Nov. 14. That's because the buzz factor has ratcheted up significantly, thanks to the tight chart race between his dual singles, "Smack That," featuring Eminem, and "I Wanna Love You," featuring Snoop Dogg.

"Konvicted" picks up where "Trouble" left off. The latter was the first chapter in Akon's redemption following a jail sentence for car theft. The new album finds the artist on the rebirth trail, but this time, more of his knack for fusing R&B/soul, hip-hop, pop, jazz and reggae is exposed. "I want people to say, 'Here's a true artist, not someone pigeonholed into one genre,'" says Akon, the son of jazz percussionist Mor Thiam.

Hence, club banger "Smack That" gives way to the live piano and violins lacing the ballad "Never Took the Time." Then there's funky jazz via the love song "I Can't Wait" before Akon's past rears up on the anti-gangsta "Tired of Runnin'." Tying it all together are Akon's soothing vocals.

That combination, plus additional cameos by T-Pain and Styles P., will keep "Konvicted" selling well into 2007 and beyond, says Violet Brown, director of urban music for Trans World Entertainment. "This is one of the best albums I've heard in a long time," she says. "You can just about put this on a dartboard and score a radio single."

Ted Cockle, marketing director for Universal Music U.K., says Akon's African roots give him an authenticity not normally found in the hardcore urban community. But, on the other hand, these "extra elements meant a few eyebrows were raised among those who thought he was lightweight."

Challenging that perception, Akon has done guest stints with Young Jeezy and India.Arie and collaborated with Gwen Stefani and Elton John. "I don't just guest," he says. "If I don't produce it, I won't get on the record. The main reason for a collaboration is to bring something new and help you expand your audience." GAIL MITCHELL (BILLBOARD)

Are Films Way Too Animated?

Cartoon overload might confuse, bore many moviegoers

FILM | Prancing penguins. Rascally rodents. Sociable squirrels. Saber-toothed tigers. The Hollywood hills were alive with talking critters in 2006, possibly the biggest year ever for movie animation.

With the barrage of flicks about cute, fuzzy wildlife and other cartoon creations, are audiences having trouble telling one from the other, and, more importantly, are they getting overloaded by animation?

In the decade since "Toy Story" revolutionized the industry with computer-generated images instead of hand-drawn cartoons, first "Shrek" and then others leaped into the animation business.

As with the initial novelty of talking pictures nearly 80 years ago, computer animation's early appeal resulted partly from its fresh look. Now, CGI films have become the standard, so commonplace that the story — not the style — is more crucial in a movie's success or failure.

20TH CENTURY FOX

CHILL OUT: "Ice Age: The Meltdown" is one of the many recent animated flicks.

Ten years ago, Hollywood released as few as three or four animated movies a year. This year, 16 films are expected to be eligible for the Academy Award for feature-length animation, only the second time in the six-year history of the animated Oscar that there were enough movies for a full field of five nominees, rather than the usual three. DAVID GERMAIN (AP)

Today's Top Stops

FOR COMPLETE EVENT LISTINGS SEE WASHINGTONPOST.COM/ENTERTAINMENT

LEIGH BUREAU

ADAM GOPNIK

1 Childlike Wonder

New Yorker journalist Adam Gopnik had the dream gig of working in France for five years, an experience he wrote about in the acclaimed "Paris to the Moon." He and his family moved back to Manhattan in the fall of 2000, and his new book, "Through the Children's Gate," traces his rediscovery of New York City, which had changed immensely in his absence.

→ *Politics & Prose, 5015 Connecticut Ave. NW; 7 p.m., free; 202-364-1919. (Van Ness-UDC)*

SHAKESPEARE COMPANY

2 Pinter Plays

This edition of Washington Shakespeare Company's reading program "Best of the Brits: Contemporary Playwrights Series" focuses on one of the stage's darkest geniuses with "A Night of Harold Pinter."

→ *WSC's Clark Street Playhouse, 601 S. Clark St., Arlington, Va.; 8 p.m., pay what you can; 703-418-4808. (Crystal City)*

LO MODA

3 Still Sweet

Former members of Candy Machine get together and do the Velvet Underground thing. With fellow local droners Tone, on the backstage.

→ *Black Cat, 1811 14th St. NW; 9 p.m., $7; 202-667-7960. (U St.-Cardozo)*

WHAT'S HAPPENING?

Please send press releases and photos to expressevents@readexpress.com

Entertainment

DORK LOVES 'DORK': Will Ferrell's company, Gary Sanchez Productions, has snapped up the film rights to the acclaimed and popular young-adult novel "King Dork," written by Frank Portman, frontman for pop-punkers the Mr. T Experience.

He's Such a Character

Alec Baldwin is now the leading man with character actors

TV | These days, if a part calls for someone to play brazen, caustic or swaggering — in short, a real man's man — one actor seems to have a lock on the role.

At least that's how it appears from Alec Baldwin's near-ubiquitous presence lately portraying men like Jack Donaghy, the bombastic and preening network executive on the NBC sitcom "30 Rock."

Baldwin calls them "man of authority" characters, "something you need to do sort of unflinchingly," he said during a lunch break on the show's Queens set in New York city.

Suddenly, he let out a delighted yelp. "30 Rock" creator Tina Fey had stopped in the lunchroom with her 13-month-old daughter, Alice, in tow. Baldwin leaped out of his chair, gushing over the child. "How are you?" Baldwin cooed, his gravelly voice an octave higher than usual.

This is Alec Baldwin, tough guy? "He's more like a small-town theater professor in real life than a dirty cop," Fey, who plays the head writer of the show's fictional comedy-sketch program, said later.

After a stint as a leading man in the 1990s, Baldwin has most recently re-emerged as a character actor who imbues the most hard-edged, loutish parts with subtlety and humor. His ability to avoid caricature while playing the likes of casino boss Shelly Kaplow in 2003's "The Cooler," a role for which he garnered an Oscar nomination, has made him more in demand than ever.

"Some people don't want to step up and fill that void," he said, explaining why these types of characters often come his way. "The role demands a certain amount of clarity, a certain amount of forcefulness, a certain amount of authority that other people can't do, quite frankly. And many of them who can do it, don't want to do it."

So far, "30 Rock" has fallen short of the ratings NBC hoped for, drawing an average of 6.2 million viewers. But the network still is bullish about the program. It's now moving from its 8 p.m. Wednesday slot to Thursday night, where it will be part of a new comedy block with "My Name Is Earl," "The Office" and "Scrubs."

MATEA GOLD (LOS ANGELES TIMES)

MITCHELL HAASETH/NBC/AP

'ROCK' STAR: Tina Fey, left, listens to Alec Baldwin explain his great acting skills.

Real Needs. **REAL RESULTS.**

Feed, teach, heal, provide shelter and offer hope.

Please support these or other Global Impact member charities listed in your workplace giving brochure:

Global Impact (0300)*
Catholic Relief Services (0309)*
Christian Children's Fund (0324)*
Lutheran World Relief (0335)*
Project HOPE (0325)*
World Vision (0370)*

* Charity Code for Combined Federal Campaign

GLOBAL IMPACT

Assuring help for people in need

CFC

800.836.4620

CFC #0300 • www.charity.org

REGAL ENTERTAINMENT GROUP

GALLERY PLACE STADIUM 14
701 Seventh St NW 800-FANDANGO 1721#

Adv. Tix on Sale THE NATIVITY STORY (PG) ★
Adv. Tix on Sale BLOOD DIAMOND (R) - ID REQ'D ★
Adv. Tix on Sale CHARLOTTE'S WEB (G) ★
DANE COOK VICIOUS CIRCLE COMEDY SPECIAL (NR) DIG 800
DECK THE HALLS (PG) DIG (1210 240) 520 750 1020
BOBBY (R) - ID REQ'D DIG 100 420 740 1035
DEJA VU (PG-13) DIG (1150 1240 130) 310 410 510 610 725 830 920 1030
TENACIOUS D IN: PICK OF DESTINY (R) - ID REQ'D DIG (1205 230) 500 730 955
LET'S GO TO PRISON (R) - ID REQ'D DIG (1250) 1025
CASINO ROYALE (PG-13) DIG (1200 1230) 315 400 620 720 935
HAPPY FEET (PG) DIG ★ (1155 235) 515 755 1030
OC & DA: STRANGER THAN FICTION (PG-13) DIG (120) 735
STRANGER THAN FICTION (PG-13) DIG 430 1020
FLUSHED AWAY (PG) DIG (1215 225) 500
BORAT (R) - ID REQ'D DIG (1220 250) 340 525 630 800 910 1010
SAW III (R) - ID REQ'D DIG 1040
DEPARTED (R) - ID REQ'D DIG (1225) 345 700 1015

BALLSTON COMMON STADIUM 12
Glebe Rd, Arlington 800-FANDANGO 377#

Adv. Tix on Sale BLOOD DIAMOND (R) - ID REQ'D ★
TENACIOUS D IN: PICK OF DESTINY (R) - ID REQ'D DIG (210 450) 735 1020
DECK THE HALLS (PG) DIG (205 235 455 525) 725 940
LET'S GO TO PRISON (R) - ID REQ'D DIG 935
CASINO ROYALE (PG-13) DIG (1245 115 330 400 430) 645 715 745 1000 1030
HAPPY FEET (PG) DIG ★ (125 155 405 435) 730 1010
FLUSHED AWAY (PG) DIG (1235 250 505) 720
BORAT (R) - ID REQ'D DIG (230 445) 710 740 925 955
SANTA CLAUSE 3: THE ESCAPE CLAUSE (G) DIG (145 420) 655 930
THE QUEEN (PG-13) DIG (100 355) 640 915
DANE COOK VICIOUS CIRCLE COMEDY SPECIAL (NR) DIG 800

BOWIE STADIUM 14
15200 Major Lansdale Blvd 800-FANDANGO 454#

Adv. Tix on Sale THE NATIVITY STORY (PG) ★
Adv. Tix on Sale BLOOD DIAMOND (R) - ID REQ'D ★
Adv. Tix on Sale CHARLOTTE'S WEB (G) ★
BOBBY (R) - ID REQ'D DIG (1220 300) 700 1015
TENACIOUS D IN: PICK OF DESTINY (R) - ID REQ'D DIG (1230 300) 800 1015
DEJA VU (PG-13) DIG (1205 1245 115 315 400 415) 715 740 805 1025 1040
DECK THE HALLS (PG) DIG (1205 255) 710 950
LET'S GO TO PRISON (R) - ID REQ'D DIG 945
HAPPY FEET (PG) DIG ★ (1135 1215 210 250 450 515) 730 810
STRANGER THAN FICTION (PG-13) DIG (1145 225 500) 750 1040
FLUSHED AWAY (PG) DIG (1130 200 430) 705
BORAT (R) - ID REQ'D DIG (1200 220 500) 805 1035
SANTA CLAUSE 3: THE ESCAPE CLAUSE (G) DIG (1130 205 445) 710 950
SAW III (R) - ID REQ'D DIG 1020
CASINO ROYALE (PG-13) DIG (1140 1220 300 330) 700 750 1010 1050

BETHESDA 10
7272 Wisconsin Avenue 800-FANDANGO 569#

Adv. Tix on Sale THE NATIVITY STORY (PG) ★
Adv. Tix on Sale CHARLOTTE'S WEB (G) ★
TENACIOUS D IN: PICK OF DESTINY (R) - ID REQ'D DIG (1110 150 420) 720 1005
DEJA VU (PG-13) DIG (1145 1220 320 350) 710 745 1025
DECK THE HALLS (PG) DIG (1100 145 415) 705 945
CASINO ROYALE (PG-13) DIG (1115 1200 330 400) 700 740 1015
HAPPY FEET (PG) DIG ★ (1050 1120 130 200 410 440) 650 730 930
FLUSHED AWAY (PG) DIG (1130 140 355) 655
BORAT (R) - ID REQ'D DIG (1150 210 430) 750 950 1020
MARIE ANTOINETTE (PG-13) DIG 1010

POTOMAC YARD STADIUM 16
3575 Jefferson Davis Hwy 800-FANDANGO 690#

Adv. Tix on Sale THE NATIVITY STORY (PG) ★
Adv. Tix on Sale BLOOD DIAMOND (R) - ID REQ'D ★
Adv. Tix on Sale CHARLOTTE'S WEB (G) ★
BOBBY (R) - ID REQ'D DIG (210 500) 750 1040
DEJA VU (PG-13) DIG (1215 1245 115 330 400 430) 645 715 745 955 1025
CASINO ROYALE (PG-13) DIG (1200 1230 100 315 345 415) 630 700 730 945 1015
TENACIOUS D IN: PICK OF DESTINY (R) - ID REQ'D DIG (1210 240 510) 740 1010
DECK THE HALLS (PG) DIG (220 450) 720 1000
FOR YOUR CONSIDERATION (PG-13) DIG (1220 235 520) 735 940
LET'S GO TO PRISON (R) - ID REQ'D DIG 910
HAPPY FEET (PG) DIG ★ (1250 120 335 405) 620 710 950
OC & DA: STRANGER THAN FICTION (PG-13) DIG (110) 650
STRANGER THAN FICTION (PG-13) DIG (355) 935
FLUSHED AWAY (PG) DIG (1205 225 435) 640
BORAT (R) - ID REQ'D DIG (1215 230 445) 705 930
SAW III (R) - ID REQ'D DIG 900
THE PRESTIGE (PG-13) DIG (140)
DEPARTED (R) - ID REQ'D DIG (440) 800

COUNTRYSIDE STADIUM 20
45980 Regal Plaza 800-FANDANGO 394#

Adv. Tix on Sale THE NATIVITY STORY (PG) ★
Adv. Tix on Sale BLOOD DIAMOND (R) - ID REQ'D ★
Adv. Tix on Sale CHARLOTTE'S WEB (G) ★
DEJA VU (PG-13) DIG (1120 1240 140 240 400 500) 620 720 820 940 1030
DECK THE HALLS (PG) DIG (1040 1150 1250 110 210 310 340 450 550) 730 830 1010
BOBBY (R) - ID REQ'D DIG (100 440) 740 1020
THE FOUNTAIN (PG-13) DIG (1110 230 515) 750 1015
CASINO ROYALE (PG-13) DIG (1220 120 350 510) 610 710 840 950 1040
TENACIOUS D IN: PICK OF DESTINY (R) - ID REQ'D DIG (1145 220 520) 745 1005
LET'S GO TO PRISON (R) - ID REQ'D DIG 915
HAPPY FEET (PG) DIG ★ (1050 1200 1230 130 300 330 410) 630 700 910
STRANGER THAN FICTION (PG-13) DIG (115 405) 930
OC & DA: STRANGER THAN FICTION (PG-13) DIG (1045) 645
FLUSHED AWAY (PG) DIG (1130 200 430) 640
BORAT (R) - ID REQ'D DIG (1140 250 540) 715 810 945 1035
SANTA CLAUSE 3: THE ESCAPE CLAUSE (G) DIG (1100 150 420) 705
BABEL (R) - ID REQ'D DIG (1210 320) 650 1000
THE QUEEN (PG-13) DIG (1245 315) 625 945
THE PRESTIGE (PG-13) DIG 920
DEPARTED (R) - ID REQ'D DIG 1025

ROCKVILLE CENTER STADIUM 13
Rockville Town Center 800-FANDANGO 248#

Adv. Tix on Sale THE NATIVITY STORY (PG) ★
Adv. Tix on Sale BLOOD DIAMOND (R) - ID REQ'D ★
Adv. Tix on Sale CHARLOTTE'S WEB (G) ★
DANE COOK VICIOUS CIRCLE COMEDY SPECIAL (NR) DIG 800
BOBBY (R) - ID REQ'D DIG (130 420) 710 1005
THE FOUNTAIN (PG-13) DIG (1200 220 450) 735 1010
TENACIOUS D IN: PICK OF DESTINY (R) - ID REQ'D DIG (1215 245 510) 740 1015
DEJA VU (PG-13) DIG (115 200 415 515) 715 815 1020
DECK THE HALLS (PG) DIG (1200 215 430) 730 1000
LET'S GO TO PRISON (R) - ID REQ'D 930
CASINO ROYALE (PG-13) DIG (100 425) 725 800 1030
HAPPY FEET (PG) DIG ★ (1245 205 400 440) 700
STRANGER THAN FICTION (PG-13) DIG (130 445) 745 1030
FLUSHED AWAY (PG) (1225 235 500) 720
BORAT (R) - ID REQ'D DIG (1220 240 455) 750 1005
SANTA CLAUSE 3: THE ESCAPE CLAUSE (G) DIG (210 505)
BABEL (R) - ID REQ'D DIG 930

FAIRFAX TOWNE CENTER 10
4110 W Ox Road 800-FANDANGO 670#

Adv. Tix on Sale THE NATIVITY STORY (PG) ★
Adv. Tix on Sale CHARLOTTE'S WEB (G) ★
DEJA VU (PG-13) DIG (1100 1140 1230 200 300 400 500) 730 800 1030
DECK THE HALLS (PG) DIG (1110 1200 145 230 420 510) 720 940
FOR YOUR CONSIDERATION (PG-13) DIG (1130 150 410) 740 1000
BORAT (R) - ID REQ'D DIG (1120 210 430) 710 750 930 1010
BABEL (R) - ID REQ'D (1150 310) 650 1015
THE PRESTIGE (PG-13) (1210 355) 715 1025
DEPARTED (R) - ID REQ'D DIG (1220) 700
LET'S GO TO PRISON (R) - ID REQ'D DIG (350) 1020
DANE COOK VICIOUS CIRCLE COMEDY SPECIAL (NR) DIG 800

GERMANTOWN STADIUM 14
20000 Century Blvd 800-FANDANGO 455#

Adv. Tix on Sale THE NATIVITY STORY (PG) ★
Adv. Tix on Sale BLOOD DIAMOND (R) - ID REQ'D ★
Adv. Tix on Sale CHARLOTTE'S WEB (G) ★
DEJA VU (PG-13) DIG (1230 130 400 500) 715 800 1030
DECK THE HALLS (PG) DIG (130 420) 700 945
BOBBY (R) - ID REQ'D DIG (1220 345) 710 1020
TENACIOUS D IN: PICK OF DESTINY (R) - ID REQ'D DIG (1200 220 500) 730 1000
CASINO ROYALE (PG-13) DIG (1200 100 330 415) 700 745 1015
HAPPY FEET (PG) DIG ★ (1130 1200 200 245 430 515) 710 750 1030
THE FOUNTAIN (PG-13) DIG (1210 240 510) 740 1010
LET'S GO TO PRISON (R) - ID REQ'D DIG 1010
STRANGER THAN FICTION (PG-13) DIG (1245 430) 715 1015
FLUSHED AWAY (PG) DIG (1130 150 415) 645
BORAT (R) - ID REQ'D DIG (1210 240 520) 800 1035
SANTA CLAUSE 3: THE ESCAPE CLAUSE (G) DIG (1135 210 445) 720 955
DEPARTED (R) - ID REQ'D DIG 950

UA SNOWDEN SQ STADIUM 14
9161 Commerce Ctr Dr 800-FANDANGO 570#

Adv. Tix on Sale THE NATIVITY STORY (PG) ★
Adv. Tix on Sale BLOOD DIAMOND (R) - ID REQ'D ★
Adv. Tix on Sale CHARLOTTE'S WEB (G) ★
BOBBY (R) - ID REQ'D DIG (1245 345) 730 1010
THE FOUNTAIN (PG-13) DIG (130 400) 715 940
TENACIOUS D IN: PICK OF DESTINY (R) - ID REQ'D DIG (245 515) 815 1030
DEJA VU (PG-13) DIG (1200 100 345 445) 700 745 1010
DECK THE HALLS (PG) DIG (200 500) 730 1000
LET'S GO TO PRISON (R) - ID REQ'D DIG 915
CASINO ROYALE (PG-13) DIG (1200 1245 330 415) 700 745 1015
HAPPY FEET (PG) DIG ★ (145 215 430 500) 800 1030
STRANGER THAN FICTION (PG-13) DIG (100 400) 645 930
OC & DA: BORAT (R) - ID REQ'D DIG (215) 800
BORAT (R) - ID REQ'D DIG (445) 1025
FLUSHED AWAY (PG) DIG (200 430) 645
SANTA CLAUSE 3: THE ESCAPE CLAUSE (G) DIG (145 415)
DEPARTED (R) - ID REQ'D DIG 815
DANE COOK VICIOUS CIRCLE COMEDY SPECIAL (NR) DIG 800

MANASSAS STADIUM 14
11380 Bulloch Drive 800-FANDANGO 490#

Adv. Tix on Sale THE NATIVITY STORY (PG) ★
Adv. Tix on Sale BLOOD DIAMOND (R) - ID REQ'D ★
Adv. Tix on Sale CHARLOTTE'S WEB (G) ★
DANE COOK VICIOUS CIRCLE COMEDY SPECIAL (NR) DIG 800
BOBBY (R) - ID REQ'D DIG (1240 345) 720 1000
THE FOUNTAIN (PG-13) DIG (1205 225 455) 750 1010
TENACIOUS D IN: PICK OF DESTINY (R) - ID REQ'D DIG (1130 205 440) 745 1005
DEJA VU (PG-13) DIG (1140 1215 250 320) 645 730 940 1030
DECK THE HALLS (PG) DIG (1120 145 420)
LET'S GO TO PRISON (R) - ID REQ'D DIG 1015
CASINO ROYALE (PG-13) DIG (1155 1230 315 340) 650 715 955 1025
HAPPY FEET (PG) DIG ★ (1115 1200 155 310 435) 705 735 1010
STRANGER THAN FICTION (PG-13) DIG (1250 350) 640 935
THE RETURN (PG-13) DIG 950
FLUSHED AWAY (PG) DIG (1150 215 425) 655
BORAT (R) - ID REQ'D DIG (1220 245 500) 800 1020
SANTA CLAUSE 3: THE ESCAPE CLAUSE (G) DIG (100 330) 700
THE PRESTIGE (PG-13) DIG 930

Times For 11/27/06 Daily Bargain Matinees In ( ) OC= Open Captioned DA= Descriptive Audio Available ¹ Pass / Discount Ticket Restrictions Apply Gift Cards On Sale Now! ©2006

A New Rewarding Career Is Waiting!

Medical Assisting

- Job Placement Assistance
- Financing Available if Qualified
- Graduate in Less than 9 Months

Classes Forming - Call Today!

Greater Washington Institute of Massage

(703) 425-8686

5587 Guinea Road • Fairfax, VA 22032

MEN FOR MEN

Washington
202.414.6446
Find your local #:
1.800.777.8000
FREE TRIAL
CODE 2203

Text "CHAT" to 55455 $4.99/10min 18+

Train to become a millionaire
REAL ESTATE INVESTOR

Through 13 week hands-on mentorship program

- Evening Program through teleconferences, internet, and email starting at 8:00 PM.
- One-on-One coaching from local, successful real estate investors.
- We work with you until you have made your first $100,000 in profits.
- Payment Plans Available. Class starts on Wed., November 29th

1-877-661-8018
www.mentorformillions.net

APPRENDRE ANGLAIS Sanz since 1939
1(866) 850-9988

Japanese Gifts!
ginza
202-332-7000
1721 Connecticut Ave., NW

Holiday Tour of
Washington, D.C. and Old Town Alexandria

You'll experience the charm, color and magic of the holidays on this three-hour motor-coach and walking tour of Washington and Old Town Alexandria.

Reservations required.
Tours given evenings of December 8, 9, 15, 16, 22, & 27.
For more information please call 703-519-1749,
or visit our web site at www.alexcolonialtours.com.

amc *Experience the Difference*

Advanced Ticketing at MovieWatcher.com

A.M.Cinema - All seats $4, $5, or $6, Digital 3-D $8, before noon on Fri., Sat., Sun., & holidays - denoted by ( )
AMC Select - Special films for select tastes.

AMC HOFFMANN CENTER 22
Eisenhower Ave and Telegraph Road in Alexandria
703-998-4AMC

DECK THE HALLS (PG) ✓ 12:00, 1:20, 2:20, 4:05, 5:10, 6:55, 7:55, 9:45, 10:25
DEJA VU (PG13) ✓ 2:00, 2:35, 5:00, 6:00, 8:00, 9:00
THE FOUNTAIN (PG13) ✓ 12:35, 3:20, 5:55, 8:30
TENACIOUS D IN THE PICK OF DESTINY (R) ✓ 12:40, 3:25, 5:55, 8:35
CASINO ROYALE (PG13) 1:15, 2:15, 4:45, 5:45, 8:15, 9:15
HAPPY FEET (PG) 1:00, 1:45, 3:45, 4:30, 6:30, 9:10
LET'S GO TO PRISON (R) 12:50, 3:10, 5:40, 8:10, 10:25
LET'S GO TO PRISON (R) CC DS 12:50, 3:10, 5:40, 8:10, 10:25
A GOOD YEAR (PG13) 2:25
STRANGER THAN FICTION (PG13) 12:15, 3:05, 5:50, 8:45
BORAT (R) 2:15, 4:35, 5:30, 7:05, 8:05, 9:35, 10:30
FLUSHED AWAY (PG) 1:40, 4:10, 6:45, 9:05
THE SANTA CLAUSE 3: THE ESCAPE CLAUSE (G) 2:00, 4:45, 7:30, 9:55
SAW III (R) 2:30, 5:35, 8:20
THE PRESTIGE (PG13) 1:25, 4:20, 7:20, 10:10
THE DEPARTED (R) 1:05, 4:30, 8:00
DANE COOK: VICIOUS CIRCLE COMEDY SPECIAL (NR-NOT RATED) ✓ 8:00

AMC SELECT

BOBBY (R) ✓ 1:50, 4:55, 7:50, 10:30
FOR YOUR CONSIDERATION (PG13) ✓ 1:35, 4:15, 7:00, 9:20
THE QUEEN (PG13) 2:05, 4:55, 7:40, 10:20

AMC SPRINGFIELD MALL 10
Loisdale and Franconia Road
703-971-3991

DECK THE HALLS (PG) ✓ 1:50, 4:30, 8:30
DEJA VU (PG13) ✓ 1:40, 4:50, 8:15
TENACIOUS D IN THE PICK OF DESTINY (R) ✓ 5:10, 8:30
CASINO ROYALE (PG13) 1:30, 4:40, 8:00
HAPPY FEET (PG) 2:00, 5:00, 8:45
LET'S GO TO PRISON (R) 5:00
STRANGER THAN FICTION (PG13) 4:50, 8:15
BORAT (R) 5:20, 8:45
FLUSHED AWAY (PG) 4:40, 8:00
THE SANTA CLAUSE 3: THE ESCAPE CLAUSE (G) 4:30, 7:45
THE DEPARTED (R) 7:30

AMC MAZZA GALLERIE
Jenifer and Wisconsin
202-537-9553

DECK THE HALLS (PG) ✓ 3:00, 5:15, 7:30
DECK THE HALLS (PG) CC DS ✓ 3:00, 5:15, 7:30
DEJA VU (PG13) ✓ 2:15, 5:05, 8:00
TENACIOUS D IN THE PICK OF DESTINY (R) ✓ 2:30, 4:50, 7:10
CASINO ROYALE (PG13) 1:45, 4:45, 7:45
HAPPY FEET (PG) 2:00, 4:30, 7:00
BORAT (R) 3:30, 5:35, 7:40

AMC SELECT

BABEL (R) 1:30, 4:30, 7:30

LOEWS GEORGETOWN 14
3111 K Street, N.W.
202-342-6441

DEJA VU (PG13) ✓ 1:15, 4:15, 7:15, 10:25
THE FOUNTAIN (PG13) ✓ 12:50, 3:15, 5:40, 8:15, 10:50
THE FOUNTAIN (PG13) DS ✓ 12:50, 3:15, 5:40, 8:15, 10:50
TENACIOUS D IN THE PICK OF DESTINY (R) ✓ 2:10, 4:35, 7:00, 9:35
CASINO ROYALE (PG13) 12:00, 1:00, 3:10, 4:10, 6:30, 7:30, 10:00, 11:00
HAPPY FEET (PG) 12:10, 2:45, 5:25, 8:05, 10:45
STRANGER THAN FICTION (PG13) 2:25, 5:05, 7:50, 10:35
BORAT (R) 12:05, 1:20, 2:15, 3:30, 4:30, 5:45, 6:45, 8:00, 9:10, 10:15
THE PRESTIGE (PG13) 3:45, 10:10
THE DEPARTED (R) 12:25, 6:50

AMC SELECT

BOBBY (R) ✓ 1:55, 4:50, 7:45, 10:40
FOR YOUR CONSIDERATION (PG13) ✓ 12:30, 2:55, 5:10, 7:25, 9:40
BABEL (R) 12:35, 3:50, 7:05, 10:20
THE QUEEN (PG13) 12:00, 2:30, 5:00, 7:35, 10:05

LOEWS LEXINGTON PARK 6
21882 FDR Boulevard
301-862-5000

DECK THE HALLS (PG) 5:10, 7:45
DEJA VU (PG13) 5:30, 8:15
CASINO ROYALE (PG13) 5:00, 8:00
HAPPY FEET (PG) 5:55, 8:30
BORAT (R) 5:20, 7:30
THE SANTA CLAUSE 3: THE ESCAPE CLAUSE (G) 5:45, 8:45

AMC POTOMAC MILLS 18
2700 Potomac Mills Circle, Ste 886
703-998-4262

DECK THE HALLS (PG) ✓ 2:00, 4:40, 7:00, 9:20
DEJA VU (PG13) ✓ 1:15, 2:05, 4:20, 5:10, 7:20, 8:10, 10:20
THE FOUNTAIN (PG13) ✓ 12:50, 3:10, 5:30, 7:55, 10:15
TENACIOUS D IN THE PICK OF DESTINY (R) ✓ 2:20, 4:45, 7:05, 9:25
CASINO ROYALE (PG13) 1:10, 2:30, 4:15, 6:00, 7:45, 9:30
CASINO ROYALE (PG13) CC DS 2:30, 6:00, 9:30
HAPPY FEET (PG) 1:00, 1:45, 3:45, 4:30, 6:30, 7:15, 9:10, 10:00
LET'S GO TO PRISON (R) 2:10, 7:40
A GOOD YEAR (PG13) 2:15, 5:05
STRANGER THAN FICTION (PG13) 1:30, 4:05, 6:55, 9:35
BORAT (R) 2:40, 4:50, 7:10, 8:05, 9:15, 10:15
FLUSHED AWAY (PG) 12:55, 3:05, 5:15
THE SANTA CLAUSE 3: THE ESCAPE CLAUSE (G) 1:20, 3:50, 6:25
THE PRESTIGE (PG13) 9:00 PM
THE DEPARTED (R) 4:25, 9:50
DANE COOK: VICIOUS CIRCLE COMEDY SPECIAL (NR-NOT RATED) ✓ 8:00

AMC SELECT

BOBBY (R) ✓ 1:40, 4:35, 7:25, 10:10
FOR YOUR CONSIDERATION (PG13) ✓ 12:45, 2:55, 5:20, 7:30, 9:40
BABEL (R) 1:50, 5:00, 8:15

AMC COLUMBIA MALL 14
10300 Patuxent Parkway
410-423-0520

DECK THE HALLS (PG) 2:35, 5:10, 7:30, 9:50
DEJA VU (PG13) 1:30, 2:55, 4:20, 5:45, 7:10, 8:35, 10:00
THE FOUNTAIN (PG13) 2:20, 4:40, 7:00, 9:20
THE FOUNTAIN (PG13) DS 2:20, 4:40, 7:00, 9:20
TENACIOUS D IN THE PICK OF DESTINY (R) 1:50, 4:10, 6:30, 8:50
CASINO ROYALE (PG13) 2:45, 6:10, 9:25
HAPPY FEET (PG) 2:15, 4:50, 7:25, 10:05
LET'S GO TO PRISON (R) 10:10 PM
STRANGER THAN FICTION (PG13) 1:40, 4:05, 6:45, 9:15
BORAT (R) 2:00, 4:15, 6:50, 9:05
FLUSHED AWAY (PG) 1:55, 4:00, 6:05, 8:10
THE SANTA CLAUSE 3: THE ESCAPE CLAUSE (G) 2:10, 4:25, 6:40, 8:55
THE PRESTIGE (PG13) 6:20
THE DEPARTED (R) 3:05, 9:10
DANE COOK: VICIOUS CIRCLE COMEDY SPECIAL (NR-NOT RATED) 8:00

AMC SELECT

BOBBY (R) 1:45, 4:30, 7:05, 9:40
BABEL (R) 1:35, 4:35

LOEWS FAIRFAX SQUARE 8
8065 Leesburg Pike
703-506-9857 802

CALL THEATRE FOR MOVIES AND SHOWTIMES
703-506-9857 802

MAGIC JOHNSON CAPITAL CENTRE 12
800 Shopper's Way, Largo
301-324-4220

DECK THE HALLS (PG) 12:10, 2:10, 5:10, 7:40, 10:05
DEJA VU (PG13) 12:30, 1:00, 3:30, 4:00, 6:30, 7:00, 9:30, 10:00
THE FOUNTAIN (PG13) 1:55, 5:05, 7:35, 10:05
CASINO ROYALE (PG13) 12:35, 3:40, 6:50, 10:00
HAPPY FEET (PG) 1:15, 3:45, 6:35, 9:15
LET'S GO TO PRISON (R) 12:00, 2:20, 5:20, 7:50, 10:20
THE RETURN (PG13) 2:00, 7:10
BORAT (R) 12:50, 3:00, 5:15, 8:00, 10:10
FLUSHED AWAY (PG) 12:05, 2:05, 4:35, 7:25, 9:35
THE SANTA CLAUSE 3: THE ESCAPE CLAUSE (G) 12:15, 2:30, 5:00, 7:30, 9:50
SAW III (R) 4:40, 9:40

AMC SELECT

BOBBY (R) 1:35, 4:15, 7:15, 10:15

LOEWS DUPONT 5
1350 19th St.
1-800-FANDANGO #711

AMC SELECT

FAST FOOD NATION (R) 4:30, 4:50, 7:10
COPYING BEETHOVEN (PG13) 5:00, 7:40
FUR: AN IMAGINARY PORTRAIT OF DIANE ARBUS (R) 4:20, 7:00
THE ILLUSIONIST (PG13) 7:30
LITTLE MISS SUNSHINE (R) 4:40, 7:20

LOEWS UPTOWN 1
3426 Connecticut Avenue N.W.
1-800-FANDANGO #713

AMC SELECT

BOBBY (R) 2:00, 5:00, 8:00

AMC TYSONS CORNER 16
7850 Tysons Corner Center
703-998-4262

DECK THE HALLS (PG) ✓ 12:40, 2:55, 5:15, 7:35, 9:55
DEJA VU (PG13) ✓ 1:00, 2:15, 4:05, 5:10, 7:05, 8:00, 9:50, 10:45
DEJA VU (PG13) DS ✓ 2:15, 5:10, 8:00, 10:45
TENACIOUS D IN THE PICK OF DESTINY (R) ✓ 12:50, 3:10, 5:30, 7:50, 10:15
CASINO ROYALE (PG13) 1:10, 2:30, 4:25, 5:40, 7:40, 8:50, 10:45
HAPPY FEET (PG) 12:50, 2:10, 3:20, 4:40, 5:50, 7:10, 8:20, 9:45
LET'S GO TO PRISON (R) 10:40 PM
STRANGER THAN FICTION (PG13) 1:45, 4:50, 7:45, 10:25
BORAT (R) 12:55, 3:05, 5:25, 7:30, 9:35, 10:35
FLUSHED AWAY (PG) 1:05, 3:15, 5:20, 9:40
THE SANTA CLAUSE 3: THE ESCAPE CLAUSE (G) 1:15, 3:30, 5:45, 8:05
THE DEPARTED (R) 12:40, 4:00, 7:10, 10:20

AMC SELECT

BOBBY (R) ✓ 1:30, 4:15, 7:05, 10:10
FOR YOUR CONSIDERATION (PG13) ✓ 12:45, 2:50, 5:05, 7:25, 10:00
BABEL (R) 1:00, 4:10, 7:15, 10:30

AMC RIVERTOWNE 12
Exit 4A I-95, 1/2 mi. on Oxon Hill Rd.
703-998-4AMC

DECK THE HALLS (PG) ✓ 5:10, 8:10
DEJA VU (PG13) ✓ 4:30, 5:00, 7:30, 8:00
CASINO ROYALE (PG13) 4:35, 7:35
HAPPY FEET (PG) 4:45, 7:25
LET'S GO TO PRISON (R) 5:20, 7:25
THE RETURN (PG13) 5:15, 7:45
FLUSHED AWAY (PG) 4:40, 7:00
THE SANTA CLAUSE 3: THE ESCAPE CLAUSE (G) 5:05, 7:50
SAW III (R) 5:30, 8:05
THE DEPARTED (R) 4:20, 7:30

AMC SELECT

BOBBY (R) ✓ 4:50, 7:40

AMC COURTHOUSE PLAZA 8
Courthouse and Birch Rd.
703-998-4AMC

DEJA VU (PG13) ✓ 4:00, 7:00, 10:00
THE FOUNTAIN (PG13) ✓ 5:00, 7:15, 9:35
STRANGER THAN FICTION (PG13) 4:30, 7:05, 9:45
FLAGS OF OUR FATHERS (R) 4:10, 9:45
THE DEPARTED (R) 4:45, 8:00

AMC SELECT

BOBBY (R) ✓ 4:15, 7:20, 10:10
FOR YOUR CONSIDERATION (PG13) ✓ 4:50, 7:10, 9:20
BABEL (R) 4:20, 7:45
MARIE ANTOINETTE (PG13) 7:15

LOEWS SHIRLINGTON 7
2772 South Randolph
703-671-0910 801

THE FOUNTAIN (PG13) 1:30, 4:10, 7:10, 9:30

AMC SELECT

THE LAST KING OF SCOTLAND (R) 1:40, 4:20, 7:00, 9:40
FAST FOOD NATION (R) 1:50, 7:30
BABEL (R) 2:00, 5:00, 8:00
COPYING BEETHOVEN (PG13) 2:10, 4:40, 7:40, 9:50
FUR: AN IMAGINARY PORTRAIT OF DIANE ARBUS (R) 4:30, 10:00
THE QUEEN (PG13) 1:20, 3:50, 7:00, 9:10
LITTLE MISS SUNSHINE (R) 2:20, 4:50, 7:20, 9:20

AMC COUNTRY CLUB MALL 6
Country Club Mall on Vocke Rd near Route 68.
301-729-6633

DECK THE HALLS (PG) ✓ 5:20, 7:45
DECK THE HALLS (PG) CC DS ✓ 5:20, 7:45
CASINO ROYALE (PG13) ✓ 5:00, 8:00
LET'S GO TO PRISON (R) ✓ 5:40, 8:15
A GOOD YEAR (PG13) 5:10
FLUSHED AWAY (PG) 5:50, 8:00
THE SANTA CLAUSE 3: THE ESCAPE CLAUSE (G) 5:30, 8:15
FLAGS OF OUR FATHERS (R) 7:45

LOEWS WHITE FLINT 5
North Bethesda
1-800-FANDANGO #741

DEJA VU (PG13) 2:00, 4:35, 7:15
CASINO ROYALE (PG13) 3:10, 6:30
HAPPY FEET (PG) 2:00, 5:00, 7:15
BORAT (R) 2:10, 4:40, 7:25

AMC SELECT

BABEL (R) 3:00, 7:00

Times for Monday, November 27, 2006

✓-SPECIAL ENGAGEMENT No passes or discount coupons CC - Closed Captioning · DS - Descriptive Video Service

LIPOSUCTION
Unwanted Fat Removed Permanently!
0 Down, 0 Interest, 100% Financing

- Comfortable & Quick Recovery
- Mini-Liposuction for Chin, Arms, Abs, Inner Thighs, Knees, Saddle Bags & Lovehandles
- Night and Weekend Hours Available
- Lipotecture for Neck & Legs
- Mega-Liposuction for Abdomen, Lovehandles, Thighs & Buttocks
- Local Anesthesia or I.V. Sedation or General

vita SURGICAL GROUP
www.vitasurgical.com

202.452.1332 24th & I St, Foggy Bottom Metro
703.533.1025 Tyson's Corner
703.465.0666 Alexandria
301.738.6766 Bethesda
410.730.7226 Columbia/Baltimore

Gift Certificates

WINTER SPECIAL ENDS SOON!

DC • FAIRFAX • TYSONS CORNER • ALEXANDRIA • BETHESDA • COLUMBIA • BALTIMORE

Stratford® UNIVERSITY
www.stratford.edu
The Career University For The Future.
School of Culinary Arts and Hospitality

Hospitality Management (BA)
Hotel & Restaurant Management (AAS)
Advanced Culinary Arts (AAS)
Advanced Culinary Arts (Professional Diploma)
Event Management (Certificate Program)

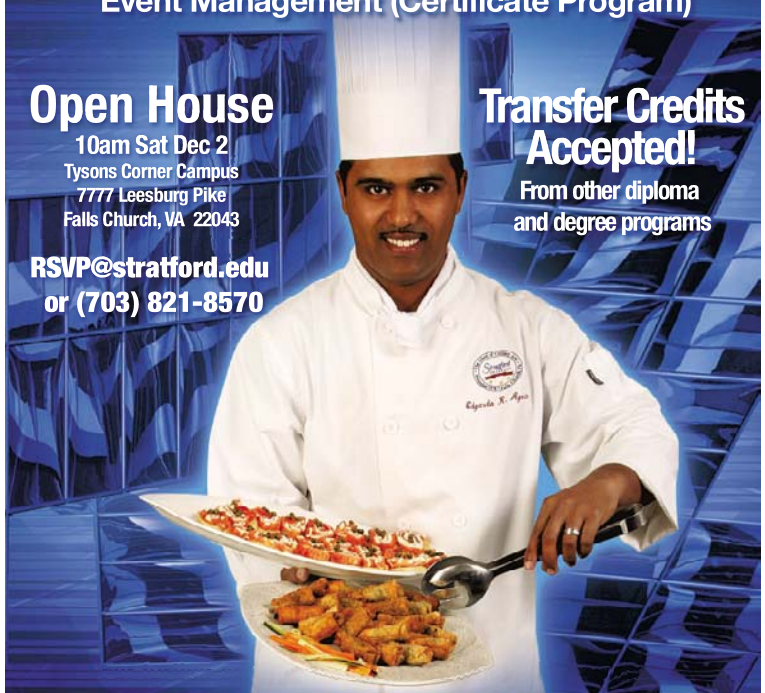

Open House
10am Sat Dec 2
Tysons Corner Campus
7777 Leesburg Pike
Falls Church, VA 22043

RSVP@stratford.edu
or (703) 821-8570

Transfer Credits Accepted!
From other diploma and degree programs

For further information, please contact Admissions:
www.stratford.edu
Tysons Corner Campus (703) 821-8570
Woodbridge Campus (703) 897-1982
Certified by SCHEV to Operate Campuses in Virginia

Television

SANTA CACKLES GLEEFULLY: The boxed set "Superman: Ultimate Collector's Edition," debuting on Tuesday, includes five films (including the Richard Donner cut of "Superman II") and three documentaries and takes 14 discs to tell its saga.

Old-School Cheer

'Studio 60' tries to explain how fiction is classier than reality

LUDDITES | Jordan announces her pregnancy to a surprised staff on tonight's episode of "Studio 60 on the Sunset Strip" (10 p.m., NBC). That's one way of working actress Amanda Peet's expectant status into the plot. Perhaps they should change the NBC peacock to a stork: Jaime Pressley of "My Name Is Earl" is also expecting.

Some weeks back on "Studio," Jordan defied corporate honcho Jack Rudolph (Steven Weber) when she refused to acquire a cruel reality show resembling "Temptation Island." Rudolph thought it was a sure hit; she considered it a moral travesty. The whole argument seemed odd and dated, as real-life network executives appear to have rejected some of the more tawdry aspects of reality TV and sweeps stunts. It's been a while since we've seen "Glutton Bowl" or man versus animal contests.

In another "Studio 60" episode, the corporate president, Wilson White (Ed Asner), carps that his TV business accounts for only a tiny fraction of his profits. At the same time, he recognizes that his network, no matter how many headaches it creates, is the public face of his corporate empire. KEVIN MCDONOUGH (UNITED FEATURE SYNDICATE)

NBC

A NOBLE CALLING: Matthew Perry plays one of "60's" revered comedy writers.

ON TV TONIGHT

PAPER OR PLASTIC?
The new comedy **10 ITEMS OR LESS** (11 p.m., TBS) is shot in semi-documentary style and features a large ensemble cast that mixes scripted and improvisational evidence. It's "The Office" set in a failing supermarket.

EW, T-BAG HAD A 'LOVER'
T-Bag looks for a former lover on **PRISON BREAK** (8 p.m., Fox).

THE SOURCE OF POWERS
HEROES (9 p.m., NBC) Secrets from the past are revealed.

TORN BETWEEN BIMBOS
The prince makes his choice known on the two-hour finale of **THE BACHELOR: ROME** (9 p.m., ABC).

CULT CHOICE
A bully (James Cagney) rises to the top of the criminal heap in the 1931 gangster classic **THE PUBLIC ENEMY** (8 p.m., TCM). KEVIN MCDONOUGH (UNITED FEATURE SYNDICATE)

ERIK HEINILLA

The employees of Greens & Grains aren't all that happy to serve you.

11.27.06		6:00 PM	6:30	7:00	7:30	8:00	8:30	9:00	9:30	10:00	10:30	11:00	11:30
LOCAL CHANNELS	WRC 4	News		Nightly News	Access Hollywood	Deal or No Deal (iTV) (N)		Heroes "Six Months Ago" (N)		(:01) Studio 60 on the Sunset Strip (N)		News	Tonight Show
	WTTG 5	Every-Raymond	The Simpsons	The Simpsons	Seinfeld	Prison Break "The Killing Box" (N)		House "House vs. God"		News		News	Geraldo at Large
	WJLA 7	News	ABC Wld News	Wheel of Fortune	Jeopardy! (N)	Wife Swap "Rowland/Rivera" (N)		The Bachelor: Rome (Season Finale) (N)				News	(:35) Nightline
	WUSA 9	News	Evening News	9News Tonight	Entertainment	How I Met	The Class (N)	Two/Half Men	Old Christine	CSI: Miami "Come As You Are" (N)		News	Late Show
	WDCA 20	Scrubs	Scrubs	Judge Joe Brown	Judge Judy (N)	Desire "Mending Wall" (N)		Fashion House "The Betrayal" (N)		The Tyra Banks Show Sue Johanson.		Still Standing	Still Standing
	WMPT 22	The NewsHour With Jim Lehrer (N)		Business Rpt.	Direct Connection	Antiques Roadshow "Bismarck"		American Experience: SF Earthquake		Capturing the Killer Croc		Peanuts Gallery	Direct Connection
	WETA 26	BBC World News	Business Rpt.	The NewsHour With Jim Lehrer (N)		Antiques Roadshow "Bismarck"		Ken Burns American Stories "Frank Lloyd Wright"			Ken Burns American Stories "Frank Lloyd Wright"		
	WHUT 32	Moneytrack	Tavis Smiley	BBC World News	Moneywise	Nova "Magnetic Storm"		Nova "Monster of the Milky Way"		BBC World News	Tavis Smiley	Charlie Rose (N)	
	WDCW 50	My Wife and Kids	My Wife and Kids	Friends	Friends	Hates Chris	All of Us (N)	Girlfriends (N)	The Game (N)	Will & Grace	Will & Grace	Sex and the City	Sex and the City
BASIC CABLE	A&E	Crossing Jordan "Missing Pieces"		CSI: Miami "Big Brother"		CSI: Miami "Bait"		★★★ "Monster's Ball" (2001, Drama) Billy Bob Thornton, Heath Ledger, Halle Berry.					Bounty Hunter
	Animal	The Crocodile Hunter Diaries		The Most Extreme "Gourmets"		Backyard Habitat (N)		Ostriches: Flightless Wonders		Animal Planet Heroes Phoenix		Backyard Habitat	
	BET	106 & Park: BET's Top 10 Live			★★ "Beef" (2003, Documentary) Feuds between hip-hop artists lead to more record sales.					Soul Food		Jamie Foxx	Jamie Foxx
	Bravo	The West Wing		The West Wing		Inside the Actors Studio		Six Feet Under		(:15) Six Feet Under "The Invisible Woman"			Six Feet Under
	Comedy	(4:30) ★★ "Hero" (1992)		Scrubs	Scrubs	Daily Show	Colbert Report	Chappelle's Show	South Park	Scrubs	Scrubs	Daily Show	Colbert Report
	Court	Forensic Files	Forensic Files	Cops "Arizona"	Cops "Arizona"	Inside "Prison Gangs"		Forensic Files	Forensic Files	Murder by the Book (N)		The Investigators "Double Jeopardy"	
	Discovery	It Takes a Thief "Dream Come True"		American Chopper "Police Bike 2"		American Hot Rod		American Chopper "Gillette Bike 1"		American Chopper "Gillette Bike 2"		American Chopper	
	DISCH	Code Blue "Blink of an Eye"		Impact: Stories of Survival		627 Lb Woman: Jackie's Story		A New Face For Marlie		Plastic Surgery: Before and After		627 Lb Woman: Jackie's Story	
	Disney	That's So Raven	Zack & Cody	Phil of the Future	That's So Raven	★★★ "The Santa Clause" (1994) Tim Allen, Judge Reinhold.				Life With Derek	Phil of the Future	Zack & Cody	That's So Raven
	E!	Tom & Katie	The Soup	E! News (N)	The Daily 10 (N)	★★★ "Election" (1999, Comedy) Matthew Broderick, Reese Witherspoon.				Dr. 90210 (N)		E! News	The Daily 10
	FX	King of the Hill	King of the Hill	That '70s Show	That '70s Show	★ "Me, Myself & Irene" (2000) Jim Carrey, Renée Zellweger. A mild-mannered police officer has a vile alter ego.						★ "Me, Myself & Irene" (2000)	
	HGTV	If Walls Could	Offbeat America	What You Get	House Hunters	Designed to Sell	Cash in the Attic	Extreme Homes	House Hunters	House Hunters	Open House	What's-House?	My First Place (N)
	Family	Everwood "Unfinished Business"		Gilmore Girls "Sadie, Sadie..."		"A Holiday to Remember" (1995, Drama) Connie Sellecca, Randy Travis.				Whose Line?	Whose Line?	The 700 Club	
	History	Detectives: The Six Day War		Modern Marvels: Overseas Highway		Modern Marvels: Snackfood Tech		American Eats Holiday-season foods.		Engineering an Empire (N)		UFO Files: Britain's Roswell	
	Lifetime	Reba "The Feud"	Reba	Medium "Lucky in Love"		Lisa Williams: Life Among the Dead		"Legacy of Fear" (2006, Suspense) Teri Polo. Premiere.				Will & Grace	Will & Grace
	MTV	Beauty and the Geek		Sucker Free		Diary of Jay-Z	True Life "I'm a Jersey Shore Girl"		Super Sweet	Tiara Girls (N)	Tiara Girls	(:10) Beauty and the Geek	
	NICK	Ned's School	Avatar-Last Air	Fairly OddParents	Jimmy Neutron	SpongeBob	SpongeBob	Full House	Full House	Roseanne	Roseanne	Fresh Prince	Fresh Prince
	SCIFI	Stargate SG-1		Heroes "Homecoming"		Threshold "The Crossing"		Threshold "Outbreak"		Threshold "Vigilante" (N)		Threshold "Alienville" (N)	
	SPIKE	CSI: Crime Scene Investigation		CSI: Crime Scene Investigation		CSI: Crime Scene Investigation		CSI: Crime Scene Investigation		Disorderly Conduct: Video on Patrol		UFC Unleashed	
	TBS	Seinfeld	Seinfeld	Every-Raymond	Every-Raymond	Friends	Friends	Friends	Friends	Family Guy	Family Guy	10 Items or Less	Seinfeld
	TLC	While You Were Out		Cheer Moms	Cheer Moms	Little People, Big World		16 Children and Moving In		Miami Ink "Yoji's Initiation"		Little People, Big World	
	TNT	Law & Order "Suicide Box"		Without a Trace "Shadows"		Without a Trace "The Innocents"		Law & Order "Gov Love"		Law & Order "Merger" (DVS)		Cold Case "Discretion"	
	USA	Law & Order: Criminal Intent		Law & Order: Criminal Intent		Law & Order: Special Victims Unit		WWE Monday Night Raw (S Live)				(:05) Law & Order: Criminal Intent	
	VHI	Embarrassing Moments		Awesomely Bad Freakouts		Fabulous Life Of... "Kept Men"		Fabulous Life Of... "Sugar Daddies"		Fabulous Life	Brk. Bonaduce	Hogan Knows	Celebrity Para.
SPAN.	TELEM	Sala de Parejas	Noti-Telemndo	Viuda de Blanco (N)		Marina (N)		Amor Mio (N)	Amores (N)	Decisiones		Noti-Telemndo	Laura
	UNIV	Que Locura	Noticiero Univ	Heridas de Amor (N)		La Fea Más Bella (N)		Mundo de Fieras (N)		Cristina Lupillo Rivera.		Primer Impacto	Noticiero Univ.
SPORTS	ESPN	NFL Primetime (Live)		Monday Night Countdown (Live)			NFL Football Green Bay Packers at Seattle Seahawks. From Qwest Field in Seattle. (Live)						SportsCenter
	ESPN2	2006 World Series of Poker		College Basketball Michigan at North Carolina State. (Live)				2006 World Series of Poker		2006 World Series of Poker			Quite Frankly
	CSN	Totally Football	SportsNite	Monday Nite Live (Live)		Beyond the Glory		Monday Nite Live		SportsNite (Live)		Net Impact	Final Score
NEWS	CNN	Lou Dobbs Tonight		The Situation Room		Paula Zahn Now		Larry King Live		Anderson Cooper 360			
	FNC	Special Report (Live)		The Fox Report With Shepard Smith		The O'Reilly Factor (Live)		Hannity & Colmes (Live)		On the Record-Van Susteren		The O'Reilly Factor	
	MSNBC	Tucker		Hardball		Countdown With Keith Olbermann		Scarborough Country		MSNBC Reports		MSNBC Investigates	
MOVIES	AMC	(5:00) ★★★ "Pulp Fiction" (1994, Crime Drama) John Travolta. 'R'				★ "Autumn in New York" (2000) Richard Gere. Premiere. 'PG-13'				(:15) ★★★ "Basic Instinct" (1992, Suspense) Michael Douglas. 'R'			
	TCM	★★★★ "12 Angry Men" (1957, Drama) Henry Fonda, Lee J. Cobb. 'NR'				★★★ "The Public Enemy" (1931) James Cagney. 'NR'			★★★★ "The African Queen" (1951) Humphrey Bogart. 'NR'				North by NW
	HBO	(:15) ★★ "Prime" (2005, Romance-Comedy) Meryl Streep. 'PG-13'				Comic Relief 2006 A fund-raiser for Hurricane Katrina survivors.					Thin Four women with eating disorders.		
	MAX	★★ "Point of No Return" (1993) Bridget Fonda. 'R'			(:45) ★★ "Tristan & Isolde" (2006) James Franco. A forbidden love reaches tragic proportions.					★★ "Star Wars: Episode II -- Attack of the Clones" (2002) Ewan McGregor.			
	SHOW	(5:25) ★★★ "Hotel Rwanda" (2004) Don Cheadle.			★★★ "Sleepless in Seattle" (1993) Tom Hanks. iTV. 'PG'				(:25) ★ "National Lampoon's Barely Legal" (2005) 'R'			Dexter Dexter's father passes away.	
	TMC	(5:45) ★★ "The Sweeper" (1996) C. Thomas Howell. 'R'			★★★ "Coach Carter" (2005, Drama) Samuel L. Jackson. 'PG-13'				(:45) ★★ "Saw" (2004, Horror) Cary Elwes, Danny Glover. 'R'				Wes Craven
	STARZ!	(5:30) ★ "The 13th Warrior" (1999)		(:15) ★★★ "Zathura" (2005, Adventure) Josh Hutcherson. 'PG'				★★ "Fun With Dick & Jane" (2005) Jim Carrey. 'PG-13'			(:40) ★★ "Mindhunters" (2004) LL Cool J. 'R'		
	ENCORE	(:05) ★★★ "Muriel's Wedding" (1994) Toni Collette, Bill Hunter. 'R'				★★ "Six Days, Seven Nights" (1998) Harrison Ford.			(:45) ★ "Stephen King's Sleepwalkers" (1992) 'R'			(:15) ★★ "Boogeyman" (2005)	

express marketplace

JOBS • RENTALS • HOUSES • WHEELS • STUFF • AND MUCH MORE...

Reach over 260,000 readers daily

To place a classified, call 202-334-6200.

To advertise a job, call 202-334-4100.

Credit cards accepted.

SAVE 25% by running your ad Mon. through Fri.

JOBS

ACCOUNTANT

BA degree in accounting with experience in non-profit. Knowledge of AR/GL & Excel. ACCPAC experience pref'd. Fax resume w/cover letter & salary req'mt, J. Stout at 301-918-9758 or email: jstout@fsfinc.org. EOE.

Adm Assistant— National headquarters of non-profit youth organization in downtown Wash., DC. Proficient in MS Office Professional especially Access, Outlook & Word. Office experience; Internet & excellent English skills required. Send resume with salary history to
Lothrop1895@aol.com

ADMIN. ASST

Min. 3 yrs of progressive secretarial exper. Must have excellent office mgmt & comm. (verbal & written) skills. Ability to work independently with min supervision & within established deadlines. Must be proficient in Word & Excel. 2 blocks from Takoma Metro Station. Salary negotiable. Benefits. EOE. Call 202-882-7648.

Advocacy

Save The Bay! Learn the basics of political organizing and fundraising while working with the Chesapeake Bay Foundation! Passion for environmental issues and good communication skills are a must. Hours M-F 1:30-10:00 p.m. Earn 395-480/wk + bonus Call Citizens Campaigns at 202-895-0420 X113

AUTO

BODY SHOP TECHNICIANS

Ourisman Automotive is in serious need of several Body Techs for several of our Collision Center locations. Tons of work, great pay, and a complete benefits package. Call Dave McFadden at (240) 876-8128 or fax resume to (240) 453-0588 or email
dave.mcfadden@
ourismanautomotive.com

WeekendPass makes the weekend noteworthy.
Every Thursday in Express.
X143b 1x.5

ACCOUNTING

District of Columbia Government
Office of the Chief Financial Officer

Jobs are located at the Washington Convention Center Authority

ACCOUNTS PAYABLE SPECIALIST

Process invoices and reviews vouchers for payment, reviews purchase orders; maintain A/P log and vendor files; adjudication and computation of travel claims and purchase cards; ensures that invoices are properly coded; reconciles GL accounts and subsidiary ledgers; develop and maintain relationships with the center managers and key personnel. Applicants who possess a degree in Accounting or 5 year specialized experience preferred.

PAYROLL SPECIALIST

Prepares, posts, and reconciles all documents for automated payroll; prepares weekly and bi-weekly payroll summaries; reviews and tabulates timesheets, timecards and inputs data into payroll system; updates employee file data; reviews and reconciles payroll liability accounts and annual earnings (W2s); prepares payroll entries to the GL. Applicants who possess Associates degree or 5 year specialized experience preferred. Familiarity with ADP PC Payroll for Windows preferred.

Offering competitive salaries and benefits package that include medical, dental and vision. Please visit www.cfo.dc.gov to obtain complete vacancy information, or call (202) 442-6523.

EOE

JOBS

AUTO

CASHIER NEEDED

For service in body shop department, Mon-Fri 9-6. Good salary and benefits offered. Automobile experience pref'd. Call 202-723-0100 for interview appointment.

AUTO SALES

Due to recent expansion, **DARCARS** is seeking career minded, customer friendly people to join our growing team. Positions available throughout MD and No. VA. **Experience is not required!** We'll train you!!

We offer:
- **Over $80K 1st yr earning potential**
- **Health Ins. & 401K**
- **Company Car**
- **Paid Vacation**

Apply in person, at DARCARS of Silver Spring - 12210 Cherry Hill Road, Silver Spring, MD 20904 (at the corner of Rt. 29 and Cherry Hill Road). Contact Shannon Ryan at (301) 622-0020 or sryan@darcars.com for more info.

DARCARS®

Auto

TIRE WAREHOUSE MAN

Lindsay Cadillac has an immediate opening for a Tire Warehouse Man. We offer an excellent work environment. Benefits include: paid vacation, 401k, health insurance & paid holidays. We are looking for a self-starter & team player to join our professional staff. Please call John Knight or Mike Steele at 703-824-9670

BAKERY— Pastry Cook from 3pm-8pm Mon-Fri. Call Maurice Pastry at 703-642-0249

BEAUTY — Hair Stylist & Braider Wanted. Upscale salon in Suitland, MD. 202-607-0937.

bf08 DRIVER NEEDED
Landscape company needs driver to pick up and deliver materials to job sites in metro area. Must have good driving record and valid license. Call for interview 703-850-3453

JOBS

BIOLOGY GRADUATES
With an interest in a career in Ophthalmology working as a Technician should fax resume to Maryland: (301) 474-7429; Virginia: (703) 698-0196

CARETAKER—Weekends for a fun-loving elderly woman. Need: CPR/1st Aid, background check & own transportation. $11/Hour. 301-877-1306

CHILDCARE—Senior Staff. All current credentials. **301-499-1488.**

CNAs/HOME HEALTH AIDES

Lic. MD & VA CNAs needed for one of largest agencies serving VA/DC/MD. Weekday hrly & live-in positions. Exc. salary, benefits + $signing bonus program$. Call Mon - Fri 703-516-0011

Concierge/Front Desk Attendant

DC Firm seeks exp person to provide Concierge/ Front Desk duties. Must possess exc commun/ comp skills, proficient in Word and Excel, Min of 3 yrs exp req'd as Concierge. Call for interview 202-543-6080.

CONSTRUCTION
FIELD TECHNICIAN
Will train. Valid lic. Lift over 50lbs. Stable work history. DC Residents only. Hispanics and Asians encouraged. CALL: 202-248-0092 FAX: 202-248-0178 EMAIL: careers@netsystems.ws

CONSTRUCTION

Growing earthwork contractor seeks exper'd Grade Foreman & Equipment Operators. Top wages & benefits for qualified personnel. Fax resume to: 410-451-6545 or call 410-451-7445
Come Grow With Us!

CUSTOMER SERVICE
FT at health care center, Alexandria, VA. Mon-Sat. Great team & pay. Free continuing education. Must apply in person. Call now! 703-354-7336

DANCERS— Wanted for Gentleman's Club (PG County). $300-$500/night. No exp. needed. **240-286-3660 or 301-568-8500**

DELIVERY-EARN EXTRA MONEY
Deliver Phone Books NoVA & DC
- Work your own hours
- Have insured vehicle
- Must be at least 18
- No experience necessary

703-370-0168. www.sddsinc.com

DENTAL ASSISTANT & RECEPTIONIST
Seeking 2 F/T people for dental ofc nr Friendship Hts Metro. Fax resume: 202-363-1536

DRIVE - deliver and make $$$. A courier co in MD needs couriers with **Cars, Vans/PU Trucks and Bikers with Mopeds.** Call: Sabrina **301-656-4086 (Monday - Friday).**

DRIVER $— A great opportunity for **4 professional couriers!** If you own a Van or Pick-up Truck, **please call Dei 301-419-2626.** Commission + gas reimbursement and benefits offered.

DRIVER $—A **very busy** NoVA courier company needs **drivers with car, van, truck and moped.** Comm fuel surcharge. Call **JC, M-F, 703.847.0637,** regarding our **$300 sign-up bonus/benefits.**

DRIVER $—A **very busy** NoVA courier company needs **drivers with car, van, truck and moped.** Comm fuel surcharge. Call **JC, M-F, 703.847.0637,** regarding our **$300 sign-up bonus/benefits.**

DRIVER $
An immediate opening for Independent Contractors with **cargo vans for route** deliveries in DC/ Baltimore area. Ask for **Dick/Carl @ 301-623-0250.**

DRIVER $— Average $800-$1000 in weekly comm. We've raised our rates & need I/C's w/own Van, Car or covered & uncovered pick-up Trucks for routes and local deliveries. **Call Joe today 703-662-2218.**

DRIVER — BUS DRIVER. P/T, 20-30/hr/wk, up to $16/hr. AM/PM school run CDL w/B/C Class and P end. Call 202-636-9203

DRIVER (Delivery)— from 6am-1pm Tue, Thur & Sat. Call Maurice Pastry at 703-642-0249

JOBS

DRIVER — BUS DRIVER. P/T, 20-30/hr/wk, up to $16/hr. AM/PM school run CDL w/B/C Class and P end. Call 202-636-9203

DRIVER — Earn $600-800/week FT, $9-14/hr PT. Driving for TakeOut Taxi, the area's largest restaurant delivery service. Own vehicle req'd. Call: **301-571-0111.**

Driver

Established company looking to expand delivery services. We are currently seeking a moped/ scooter messenger with own moped & insurance. Must have valid driver's license & knowledge of DC metro area. We offer an excellent benefit pkg., career advancement and weekly pay. Call 202-293-3358 EOE.

Driver

Floor delivery, event set up and breakdown, FT and OT. Great pay and benefits. 301-565-0020 btw 10-3.

DRIVER ROUTE MONITOR
for refuse co. Must be able to read map, have knowl. of VA, & valid driver's lic. Great salary & co. benefits. Call 301-773-2069

DRIVERS— $14-22/hr. AlaCarte Express, DC's premier multi restaurant delivery service, needs reliable drivers with own vehicles. Call Chris M-F, 2-5pm. 202-232-8646.

DRIVERS

Upscale Thrift Store looking for experienced drivers. No CDL License required. Immediate positions available in Northern VA & MD. Apply at any of our 3 locations; 2956 Gallows Rd. Falls Church, VA. 703-992-6560; 10121 New Hampshire Ave, Silver Spring, MD 301-431-7450; or 12211 Viers Mills Rd, Wheaton, MD 301-962-0600.

DRIVERS

Upscale Thrift Store looking for experienced drivers. No CDL License required. Immediate positions available in Northern VA & MD. Apply at any of our 3 locations; 2956 Gallows Rd. Falls Church, VA. 703-992-6560; 10121 New Hampshire Ave, Silver Spring, MD 301-431-7450; or 12211 Viers Mills Rd, Wheaton, MD 301-962-0600.

DUMP TRUCK DRIVER

Experienced Dump Truck Driver w/good driving record. Call 301-345-9100.

ENGINEERING

Senior Electrical Design Engineer

PE. U.S. citizen. Good communication skills, 5-7 yrs. exper. Federal bldgs. Busy office in Fairfax. Excel. benes. Send resume to: aantal@setty.com OR FAX: 703-691-8084.

Engineers
Kling

Structural / Mechanical / Electrical Engineers — Kling, an internationally renowned A/E firm specializing in R&D facilities, data centers and commercial buildings, has immediate openings in their DC office for talented engineers with 2 to 20 years experience. Candidates must have excellent leadership and communications skills and prior experience designing high-tech building systems. Visit our website at www.kling.us for details. Send a cover letter and resume by e-mail to dwilliams@kling.us.

FINANCIAL SERVICES
BECOME AN OWNER/
Start Part-Time
Get paid helping others & begin building a financial service business. You may own, willing to train, high earning potential. Call Mr. Burke 240-644-2256 or Ms. Hood 202-744-0612

Hair Stylists (licensed) & Barbers

Needed for new salon in Oxon Hill, MD. Call 240-417-0584 or 240-882-9418

HVAC SVC & INSTALL

No. VA company seeks quality Tech for residential & light commercial. Great wage, paid holidays & sick, insurance & much more. Good driving & work history, integrity & skills a must. 703-435-0892

JOBS

HVAC
Spring Aire has immediate opening for Subcontractor/Installation Mechanics. Call 301-881-4300 to set up an interview.

Insurance Sales Agents
Work from home as a Licensed Life Insurance Agent for DC Metro Area. Call 866-253-3257.

Leasing, Management and Maintenance Positions Available!

Camden Properties, a national premier provider of luxury apartment homes has immediate openings for an Experienced Leasing Consultant and/or Assistant Community Manager and Maintenance Supervisor and/or Technician, in one of our Ashburn, VA properties. The Assistant Manager Position requires a minimum of 1 year experience in a customer service related industry (i.e., retail sales, real estate sales, hospitality, etc.) Leasing Consultants with 6 months apartment leasing experience or a combination of accounting skills/education with customer service experience is strongly preferred. Strong attention to detail and sales ability is a must. Maintenance Supervisors or Technician Position requires HVAC/CFC Certification. Residential service experience preferred. We offer an excellent compensation package, plus bonuses and full benefits. Join our winning team! Please fax resume to 703.729.3886 or email to
lmorris@camdenliving.com
Camden Properties is an
Equal Opportunity Employer.

Loan Processor

Snr LP. $35-75K. 3 yrs Broker exp. Email info@ofni1.-com

Mechanic/Maintenance
The Washington Home (TWH) is looking for **Maintenance Mechanic, FT, 1st shift, M-F, on call every other week.** Must be customer oriented w/experience in all aspects of facility maintenance & repairs. Interested candidates will have HS/GED and attended a Vocational/Technical School of Carpentry or Engineering; hospital related exp preferred. Fax your resume to 202-966-2463, or email to cmarroquin@thewashingtonhome.org, or mail to 3720 Upton St., NW, Washington, DC 20016. For more information on this and other opportunities at TWH, call 202-895-0178 or visit www.thewashingtonhome.org EOE M/F/D/V.

MED/SURG. RNs NEEDED: For premier Bethesda, MD hosp. Please call HTA @ 301 891-7700

MEDICAL RECEP/ASST/ OPHTHALMIC TECHNICIAN

Opthomolgy office in Silver Spring MD is looking for FT Medical Recp, Medical Asst/Ophthalmic Tech. Great pay & benefits. Please fax resume to: 301-431-0470.

Medical Receptionist

Busy pediatric practice. Knowledge of Medi-Soft. Must have front desk experience. No weekends. Fax resume to 202-244-2192.

MORTGAGE LOAN OFFICERS
FT/PT, no exper. nec. Will train. Pot. 6-figure income (comm.) Call 1-703-348-4088

NANNY/HOUSEKEEPER
M-F. Must have refs, transport. Must speak English well & be legal. 703-281-0473.

Nursing **RN Needed**
OccuHealth Clinic in Camp Springs
Contact Christine at
OMV Medical
301-270-9212
clrussman@omvmedical.com

PHYSICIAN

Internal Medicine. Interest in HIV. Spanish speaking a plus. Dupont Circle. Email CV: **lyding@mac.com** or fax 202-667-0532.

Classifieds

JOBS

PLASTERER/DRYWALL MECHANIC—Homeowner seeks exper'd Mechanic to close plumbing holes in basement walls & ceilings. 202-723-3971

Plumbing Service Tech: Fast growing co.in Northern Va looking for experienced tech. Valid dL, truck and tool reqd. Generous commissn on jobs.Pls call 2023459839

RECEPT/WORD PROCESSOR

3-5 yrs. exper. for a start-up design engineering co. in NW/DC. Various duties. Excellent benefits. Send resume to: aantal@setty.com OR FAX: 703-691-8084.

RESTAURANT—Cook/Bartender/Wait Staff, S & J Restaurant 6108 Rhode Island Avenue, Riverdale Park, MD. Steve 301-927-3977.

RESTAURANT/Cooks, Servers, Salad & Sandwich Makers—Apply Trio Rest., 1537 17th St NW.

FINANCIAL SERVICES

Customer Service Professionals Wanted!

Reach Your Peak with **ICMA-RC, a FINANCIAL SERVICES LEADER** in public sector employee retirement products and services. Headquartered in Washington, DC, we are constantly looking for ways to create new opportunities to serve our participants.

We are looking for talented individuals to join our team as

Investor Services Associates

You will provide our plan participants with:

- High quality service
- Assistance and research on retirement plans
- Up to date information on our retirement plans performance

NASD Series 6 and 63 licenses preferred.

We offer

- Competitive Salaries
- Exceptional 401K Plan
- Various Schedules
- Annual Bonuses

ICMA-RC is a leading provider of retirement plans for state and local employees, with management and administration of more than $27 billion for more than 700,000 participants.

We have an extraordinary talent base, and we invite you to consider ICMA-RC; an opportunity to Reach Your Peak.

Apply on line at **www.icmarc.org**

ICMA-RC is an Equal Opportunity Employer

ICMA-RC
Building Retirement Security

Research + Real Estate + Training + Growth = Opportunity!
Join CoStar today!

NOW HIRING!

Visit our website and submit your resume TODAY.

We are the leading provider of information services to the Commercial Real Estate industry and are consistently named among the "500 Fastest Growing Technology Companies" by *Deloitte & Touche*. The most exciting expansion continues in our Research Division, where we are hiring **Research professionals in BETHESDA and COLUMBIA as well as our new facility in WHITE MARSH.**

RESEARCH ASSOCIATES

****$34,000 starting salary plus incentives and a $1,000 sign-on bonus****

You like digging. Finding and gathering data. Being on the net and on the phone. You communicate well with clients. You want to become a respected commercial real estate information expert.

RESEARCH MANAGERS

You are confident, with excellent staff management and leadership skills. You are adept at building client relationships. You can also manage data-driven top quality assurance, and serve as the main contact for major clients. And you have proven Microsoft Office skills.

We offer a competitive base salary with incentive opportunities, comprehensive medical/dental, 401(k) with company match, paid training, free parking or Metro Check and more.

Visit our Online Career Center TODAY to learn more and submit your resume:

www.costar.com/careers

Equal Opportunity Employer m/f/d/v.
Drug-free workplace.

CoStar GROUP®
Real Estate Information

Restaurant
Experienced line cooks and servers needed. All shifts. Apply in person between 2 & 4 pm. Fado Irish Pub, 808 7th ST NW, Washington, DC 20001.

RESTAURANT MGRS/CHEFS

For growing rest. DC/MD/VA. $35-$85K. 800-351-7557; FAX 800-208-0633; dss907@aol.com

RESTAURANT MGRS/CHEFS

For growing rest. DC/MD/VA. $35-$85K. 800-351-7557; FAX 800-208-0633; dss907@aol.com

RETAIL

IMMEDIATE OPENING

FDY, Inc, Food Service Management Com. has retail positions open at Howard Univ. Positions include Retail Supervisor, F/T & P/T Barista, Sandwich Artists, Cook, Utility/Dishwasher, Receiver & Driver. Must be dependable with great customer service skills & work independently in a fast pace environment. Exp. in Starbuck's, Caribou Coffee, Panera Bread etc. is a plus but not necessary. Competitive benefits - salary range of $8.50-$13.50. E-mail jrschloss@gmail.-com, fax 202-315-3037 or report to Howard Univ., Bethune Annex Dining Hall to complete an application.

SALES

Business Development in Recruitment Advertising at The Washington Post

We are recruiting multiple sales reps to generate new business. In exchange for your ability to research and target potential advertisers, develop leads, and close new business we offer:

- **Uncapped commissions**
- **Excellent growth opportunities**
- **Great work environment**

For information:
www.washingtonjobs.com

Send resume to:
talentsearch@washpost.com
and reference job code:
MM/JT

We are committed to diversity & promote a drug-free environment.

SALES

Business Development in Recruitment Advertising at The Washington Post

We are recruiting multiple sales reps to generate new business. In exchange for your ability to research and target potential advertisers, develop leads, and close new business we offer:

- **Uncapped commissions**
- **Excellent growth opportunities**
- **Great work environment**

For information:
www.washingtonjobs.com

Send resume to:
talentsearch@washpost.com
and reference job code:
MM/JT

We are committed to diversity & promote a drug-free environment.

SALES

Account Management Opportunities at The Washington Post

We are recruiting experienced, consultative, and enthusiastic salespeople for these high-profile outside sales positions in our Advertising dept. Competitive compensation, sales incentive, and employment benefits! For more information: www.washingtonjobs.com. To apply, send resume to **talentsearch@washpost.com** and reference job code:

- **Account Manager for Automotive/cars.com**
  Sell online advertising solutions to automotive clients. Auto industry experience a plus. **Job code: Cars2/JT**
- **Account Manager for Technology Advertising Strategic**
  selling; prospecting; telecommunications accounts; 50% travel. MBA pref. **Job code: Tech2/JT**

We are committed to diversity & promote a drug-free environment.

RESTAURANT

RESTAURANT STAFF NEEDED NOW!!

NEED EXTRA HOLIDAY MONEY???
RESTAURANT AND HARBOR CRUISE COMPANY IS IN THE PROCESS OF HIRING FOR A BUSY HOLIDAY SEASON:

SERVERS AND BUSSERS (EXPERIENCE ONLY PLEASE)
BARTENDERS
FOOD RUNNERS
COOKS
AM & PM SHIFTS AVAILIBLE

PLEASE APPLY IN PERSON, ON SITE INTERVIEWS
MON-WED BETWEEN
9:30 AM - 4:30 PM
SPIRIT OF WASHINGTON
PIER 4, 6TH AND
WATER STS., SW
WASHINGTON, DC 20024
OR VISIT OUR WEBSITE AT
WWW.SPIRITCRUISES.COM
WATERFRONT STOP ON THE METRO GREENLINE

Restaurant

SAUTEE COOKS

Looking for a reliable, on-time, talented and fast Sautee Cook. Day & night positions are available for those who take pride in what they do. Good pay, close to the metro. Call Rudy Monday at: 202-529-4002.

Restaurant

WAIT & WAITRESS

Busy restaurant in Silver Spring looking for experienced Wait & Waitress Call 301-589-7055

SALES REP

Access Worldwide has immediate Full-Time positions available for Professional Tele-Sales Representatives.

- Previous B2B sales exp w/proven track record.
- Excellent negotiation and closing techniques.
- Prior Telco Industry, Sales, Telemarketing or CSR experience a plus.
- PC Literacy (Excel/Word/Outlook req'd)
- Must type 25+ WPM
- Weekday schedule, Monday - Thursday 8am-5:30pm, Friday 8-12noon
- Paid Training $10.00 Base salary after $13.00
- Medical, Dental, Vision, and Prescription Benefits

Apply in person:
PG Plaza Metro
6505 Belcrest Rd. Suite- 100
Hyattsville, MD 20782
Rosslyn Metro
1820 N. Fort Myers Drive Suite-300
Arlington, VA 22209

Call: 571-438-6555
Fax: 866-589-7312
E-Mail: recruitment.cs@accessww.com

SALES

The Washington Post

Part Time
Advertising Rep
Inside Sales

Join the Advertising Sales team! 15 hours/week, daytime hours. Great entry-level advertising sales and career advancement opportunity! Exciting, deadline-driven environment. Use your phone selling and persuasion skills. Build revenue toward your individual sales goals. Respond to inbound calls, assess advertising needs and recommend advertising solutions, upsell and cross-sell. Base plus commission pay structure. Min. 40 WPM, excellent client service skills required.

www.washingtonjobs.com

Send resume to:
Talentsearch@washpost.com
Attn: TSR/JT.

We are committed todiversity & promote a drug-free environment.

SALES MANAGER

Medispa, FT, 3 yrs Sales exp. Excellent customer service skills. Fax resume 301-249-4246.

Sales

Account Management Opportunities at The Washington Post

We are recruiting experienced, consultative, and enthusiastic salespeople for these high-profile outside sales positions in our Advertising dept. Competitive compensation, sales incentive, and employment benefits! For more information: www.washingtonjobs.com. To apply, send resume to:**talentsearch@washpost.com** and reference job code:

- **Account Manager for Automotive/cars.com**
  Sell online advertising solutions to automotive clients. Auto industry experience a plus. **Job code: Cars2/JT**
- **Account Manager for Technology Advertising**
  Strategic selling; prospecting; telecommunications accounts; 50% travel. MBA pref. **Job code: Tech2/JT**

We are committed to diversity & promote a drug-free environment.

SALES/MARKETING
Entry level. Learn Marketing & Tech. Integration in Education field. Preset-prequalified appts. No exper, Sal/comm. Training provided. Bilingual welcome. Mgmt opp.
Car Req'd. **703-683-8900**

SALES

The Washington Post

Part Time
Advertising Rep
Inside Sales

Join the Advertising Sales team! 15 hours/week, daytime hours. Great entry-level advertising sales and career advancement opportunity! Exciting, deadline-driven environment. Use your phone selling and persuasion skills. Build revenue toward your individual sales goals. Respond to inbound calls, assess advertising needs and recommend advertising solutions, upsell and cross-sell. Base plus commission pay structure. Min. 40 WPM, excellent client service skills required.

www.washingtonjobs.com

Send resume to:
Talentsearch@washpost.com
Attn: TSR/JT.

We are committed todiversity & promote a drug-free environment.

Sales

Traveling Sales Rep for The Washington Post

Sell syndicated columns and cartoons to newspapers within assigned geographic territory in U.S. and Canada. Requires ability to travel min. 2 wks. per month, PR or marketing or journalism degree, sales/marketing/PR experience, exceptional client relationship and communication skills, and interest in journalism, current events, and pop culture. For information:

www.washingtonjobs.com

Send resume to:
talentsearch@washpost.com
and referencejob code: Trav/JT

We are committed todiversity & promote adrug-free environment.

Sales

Traveling Sales Rep for The Washington Post

Sell syndicated columns and cartoons to newspapers within assigned geographic territory in U.S. and Canada. Requires ability to travel min. 2 wks. per month, PR or marketing or journalism degree, sales/marketing/PR experience, exceptional client relationship and communication skills, and interest in journalism, current events, and pop culture. For information:

www.washingtonjobs.com

Send resume to:
talentsearch@washpost.com
and referencejob code: Trav/JT

We are committed todiversity & promote adrug-free environment.

SALON—Now hiring licensed beauticians, barbers, Nail Techs and braiders. Please call Steve 202-497-0311.

WeekendPass rocks. Thursday.

Classifieds

JOBS

SECRETARY - PATENTS

For Partner in major downtown DC firm. Strong skills and at least 1 year current patent prosecution exper. Competitive salary, benefits. Reply with resume to: **wlp@wenderoth.com**

Security

SECURIGUARD, INC.

$1000 Bonus with Current SPO

SPO
Req 2 yrs security exp $16.67

EMTs
Req 2 yrs exp in fire/emergency services or security. SPO pref $16.40

Dispatchers
Req 2 yrs exp in security ops center $17.20

Must be 21 yrs old, US Citizen, possess HS/GED & no criminal convictions. Apply in person M-Th, 9am-2pm @ 6858 Old Dominion Dr #307 McLean VA 22101. Bring licenses/credentials.
VA LIC 11-1373 **EOE**

SECURITY

ARMED SPOs

Various DC premiere locations. Must possess valid DC Armed Commission. Min. 3 yrs. exper. No Exceptions. Must pass background check and have good work ethics, team player. Competitive hourly rate. CALL M-F, 10AM-2PM, 202-293-8011 or FAX resume: 202-293-1095.
DC Lic 0444

Security

DC SPO SHIFT SUPERVISORS

Professional with 5 yrs security and/or law enforcement w/ 3 yrs supervisory experience, supervising min of 50 people. AA or 2 yrs college desired, or 4 yrs exp required. Must be current DC SPO w/clean credit and crim hist. Salary $52,000 + benefits. Please submit resumes to steve@marcherconsultants.com

VA 11-1373 **EEO**

Security

DC SPO SHIFT SUPERVISORS

Professional with 5 yrs security and/or law enforcement w/ 3 yrs supervisory experience, supervising min of 50 people. AA or 2 yrs college desired, or 4 yrs exp required. Must be current DC SPO w/clean credit and crim hist. Salary $52,000 + benefits. Please submit resumes to steve@marcherconsultants.com

VA 11-1373 **EEO**

SECURITY

Security officers needed for DC site. Must be 21 years of age w/SPO or SO. Starting sal. $14/hr. Training and uniforms provided. Excel. communication & writing skills. Call 202-543-6080.

SECURITY

SECURIGUARD, INC.

PROJECT MANAGER
(Washington, DC)
Manages daily activities of the security operations to include security analysis with recommendations, post orders, emergency procedures, etc. Ensure contract compliance for a 85 member contract security force
- Min 10yrs command and/or superisory Secur./LE exp
- Exp managing min 50 empl
- Pref. SPO, but must have ability to be armed cert. in DC.
- BA/BS required
- Sched M-F, 7am to 3:30pm

Benefits: Salary commensurate with experience starting at $75,000.00, Medical, Vacation, 401K plan.

ASSISTANT PROJECT MGR.
(Washington, DC)
Assists in mgmt of daily activities of the security operations to incl. proper coverage of duty schedules, payroll & work activity of assigned personnel. Required to supervise & delegate duties to supervisors & security force.
- Min. 5 yrs command and/or supervisory Security/LE exp
- Three yrs contract mgmt exp preferred for security contract in DC metro area.
- Exp managing min 50 empl
- AA/AS required
- Prefer SPO, but must have ability to be armed cert. in DC
- Sched M-F, Tues-Sat, 2:30pm to 11pm

Benefits: Salary commensurate with experience starting at $65,000.00, Medical, Vacation, 401K plan.

Send resume to securiguardhr@aol.com
or fax 703/790-1696.
VA 11-1373 EOE

Social Worker

ASY, community based residential program for youth in SE DC seeks PT and FT licensed clinical social workers for clinical services. Resumes can be faxed to 202-584-1249.

START THE FALL WITH US!

Central Parking System

We're seeking several career-oriented, dedicated, responsible entry-level candidates for the following positions:
- **Valet Attendants**
- **Parking Attendants**
- **Couriers**
- **Cashiers (no license required)**

Must have a valid drivers license, be able to drive manual (stick shift) transmission; have good communication skills; provide excellent customer service & perform job duties at a fast pace. Police clearance and recent DMV record are required to apply. Apply at 1225 Eye Street NW, Suite C-100 Washington, DC between 9:00 am and 3:00 PM. M-F. EOE.

TEACHER ASSISTANT

For private day special educ. in Alexandria, VA. To provide individual instruction in one-to-one setting for ED/LD students. Must have BA or AA or 90 hrs. college credit or Para Pro. Resume: Francesca Creo, 6349 Lincolnia Rd., Alex., VA 22312, Fax 703-941-4237. EOE.

TEACHER

Special Educ. Secondary

Strong exper. special educator with background in secondary instruction needed for small program with vocational focus in Loudoun County. Applicant must be VA certified in Special Education, requires drug & criminal background screening. Feel free to send resume to learyschool@verizon.net and/or call 703-669-0740. EOE.

TECHNICIAN - GREAT OPPORTUNITY

Direct TV/Dish Network Installation Technicians. $800-$1600/wk. Baltimore/Wash. Metro area & VA. Prefer candidates w/exp but will train. Must have reliable truck or van (we offer rent to own to qualified candidates), driver's lic., & must speak English. Call 443-992-0484 or 202-361-1784.

TELEMARKETING

Earn up to $25/hr. NOVO1 is looking for highly skilled, exper'd inside sales reps to market for Fortune 100 co. FT/PT. Great working environment, Laurel, MD. Call 301-361-1111, ask for Mark.

VOCATIONAL ASSISTANT

For construction jobsite program for ED/LD students in No.VA. Construction trade skills necessary. Resume: email to learyschool@veri
zon.net; Fax: 703-941-4237 or call Francesca Creo, 703-941-8150. EOE.

CAREER TRAINING AND EMPLOYMENT SERVICES

A Bar Career

In 1-2 Weeks
- Days, Evenings & Weekend Classes
- Free Lifetime Job Placement Assistance
- Approved by the State of MD
- National Alcohol Awareness Certificate (T.I.P.S.)

Call for nearest location 1-866-411-2MIX
www.authenticbartending.com

Become a Certified Computer Tech in just 8 weeks

Career Blazers Learning Center
(888) 639-6244

WeekendPass. Top-rated. Thursday.

BECOME A MAKEUP ARTIST
www.Joeblasco.com
800-252-7261

a Caring Career
MEDICAL ASSISTANT

Sanz since 1939

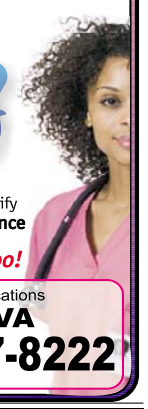

- **Financial Aid** If You Qualify
- **Job Placement Assistance**
- **Days, Evenings and** *now Weekends too!*

3 Convenient Locations
DC MD VA
1(888) 407-8222

NURSING ASSISTANT
Affordable Training

Day, Evening, Saturday Classes
Job Placement Assistance

Americare
(301) 933-4660

City Job Openings
www.allfedjobs.com

Life Skills School of Etiquette, LLC
A life skills approach to teaching dining, social, communication, interviewing, and workplace etiquette for youth ages 4-18.
PH: 301-577-9300
www.LifeSkillsEtiquetteSchool.com

Prepare for a new life!
Make a difference,
even with the little ones
as an Ultrasound Technician.
Train in less time than you think!
Career services available
Financial Aid for those who qualify.
Training includes an externship!
For a Brochure,
call now! 888-771-2433
Sanford-Brown Institute
8401 Corporate Dr. Ste 500
Landover, MD 20785

play su|do|ku

TRAIN FOR A SECURE FUTURE IN

COMPUTER NETWORKING & SECURITY

Approved for VA Benefits
Financial Aid for Those Who Qualify
Graduate Placement Assistance

CALL Now! **1-866-690-9077**

www.bannercollege.edu

2300 Wilson Boulevard, Suite 600
Arlington, VA 22201

BANNER COLLEGE

TRAIN TO BECOME A MEDICAL ASSISTANT IN LESS TIME THAN YOU THINK
Three locations to choose from!

Everest College Arlington Campus
801 N Quincy, Suite 500
Arlington, VA 22203

Everest College Tysons Campus
1430 Spring Hill Road, Suite 200
McLean, VA 22102

Everest Institute Silver Spring Campus
8757 Georgia Avenue
Silver Spring, MD 20910

CALL: 866-255-6621
Adkey NPEX627G

TRAIN FOR A CAREER IN CRIMINAL JUSTICE AT EVEREST COLLEGE
No high school diploma or GED?
We have options!

Tysons Corner Campus
1430 Spring Hill Road, Suite 200
McLean, VA 22102

Arlington Campus
801 N Quincy, Suite 500
Arlington, VA 22203

CALL: 866-698-9973
Adkey NPEX625G

WeekendPass makes the weekend perform.
Every Thursday in Express.
X143d 1x5

is it logical to love?
play su|do|ku
The fun addictive logic game—every day!
XX141d 1x1

WeekendPass. Artful. Thursday.

Weekend Styles. Every Friday

Success Starts With Quality Training!

*ACTUAL STUDENT NOT SHOWN

"I ACCOMPLISHED MY ULTIMATE GOAL WITH ACT COLLEGE"

Looking to achieve your goals?
ACT College can help you!
Get on the path to a brighter future with a career in allied health.

Don't delay! Let us help you get started today!

100% EXCLUSIVE ALLIED HEALTH TRAINING

ACT College
The Allied Health School

- FINANCIAL AID FOR THOSE WHO QUALIFY
- PROGRAMS VARY BY CAMPUS
- JOB PLACEMENT ASSISTANCE
- ACCREDITED BY ABHES

Medical • Dental • Pharmacy • Allied Health Technology
Degree & Diploma Programs • Day & Evening Classes
Arlington • Alexandria • Manassas

Call Now: 866-970-8484
www.actcollege.edu

GET THE SKILLS EMPLOYERS WANT IN AS LITTLE AS 6 MONTHS!

Medical Office Assistant
- Medical Coder
- Medical Biller
- Medical Receptionist
- Medical Claims Adjuster
- Medical Insurance Processor

Office Administration
- Administrative Assistant
- Receptionist
- Customer Service
- Accounting Assistant
- Accounts Payable & Receivable

*** Financial Aid Available If Qualified** *** Placement Assistance Available**

Career Blazers LEARNING CENTER
888-639-8766
2131 K St. NW
Btw. 21st & 22nd St.

Classifieds

CAREER TRAINING AND EMPLOYMENT SERVICES

TRAIN FOR A CAREER IN HOMELAND SECURITY AT EVEREST COLLEGE
Graduate in less time than you think!

Tysons Corner Campus
1430 Spring Hill Road, Suite 200
McLean, VA 22102

Arlington Campus
801 N Quincy, Suite 500
Arlington, VA 22203

CALL: 866-300-9344
Adkey NPEX625E

WANT TO MAKE A DIFFERENCE?
Consider training as
MEDICAL ASSISTANT
You get to work with doctors, nurses and patients. Train in less time than you think. Financial Aid available for those who qualify
call now 888-771-2433
Sanford-Brown Institute
8401 Corporate Dr. Ste 500
Landover, MD 20785

BUSINESS AND FINANCIAL OPPORTUNITIES

AUTO RELATED
$3000/wk Draw + Car 1 Year.
VERY PROFITABLE FRANCHISE.
MANY NATIONAL FLEET ACCTS.
FULL TRAINING & SUPPORT.
MD/VA/DC. $75,000 req.
CALL GIL 1-800-316-6507

BAD/NEGATIVE CREDIT—Remove from Credit Report. 202-775-6932

CHILDREN'S FITNESS CENTER Highly profitable for sale in Loudon Co. Award winning franchise. Great Corp. support. Contact Arnold Embuido 800-469-4967 x109

HAIR SALON—Price Reduced. Stylists willing to stay. Temple Hills, Md. Immed Sale. 301-868-7131

PERSONAL LOANS NO CREDIT CHECK
Borrow $300-$1500. Fast approvals. www.firstcashexpress.com. al@firstcashexpress.-com. Call Al **240-533-7427.**

VENDING RTE—Must sell. Hi-volume sales in DC/MD/VA. 202-439-6100

ANNOUNCEMENTS

Bengal Cat—Male 14 NOV Mohican Hills, Bethesda 2.5Yr-15lbs Orange w/Dark Brown Stripes/Markngs, White Belly w/Blk Spots, Coon Tail-Grn Eyes-No Collar, post.com pics, Rwd 202-425-7650

STUFF

1500 BD FT—1/4 sawn, white oak random width, $4.50/Bd Ft; 500 Bd Ft of Randon width cherry $4.75 Bd Ft.; Various historic window sash w/cylinder glass, price nego. 301-739-0996

2 ANTIQUE DOLLS — Old, originals; Two 50's Alabaster Table Lamps. For more info call 703-860-1725

51' SONY WS HDTV—LIKE NEW 2yrs old $1500 obo (DRC, SRS, PIP, Vchip, DAC, XDS, DVI, DF, CRT, DD, AV) MANASSAS 703-895-0639

8 piece Cherry sleighbed set (new in boxes) worth $1100 asking $595. **301-343-8630**

ANTIQUE & COLLECTORS COVE—Holiday Sale 20-50% off All Merchandise. 12005 Crain Hwy, Rte 301 So. Newberg, MD. 20519 Dlrs welcome

BATH TUB—Antique tub w/ Claw feet. Best Offer. 202-554-2255, Crystal

BED $160 Queen Double pillowtop mattress set. New in plastic. Can del **301-399-7870**

BED $245 Double pillowtop king mattress set. New in plastic. Can del **301-343-8630**

BED SETS—Distributor Overstock. Brand New in Plastic. TWIN/FULL/QUEEN/KING. Starting at $70. **301-440-7590**

BEDRM SET—5-pc nursery set converts to twin bed. Solid cherry wood. $1200/OBO. 407-301-8993

BEDRM SET—Cherry queen sz., Basset, 7-pc, good cond., $500. 703-476-5929

Big Screen TV!—MUST GO ASAP! 42' Sony TV 7 yrs old w/ stand excel cond works great $650, Arlington, VA 703-243-2241

BREAKFRONT—Mahogany, circa 1945, fair cond., $1500. Call Deb Davis, cell 571-241-4864

Breakfront/Server—Tiger oak w/overhanging mirrored hutch,carved details, claw foot. $850.703-243-4435

Display case show case—i have 4 show cases $150.00 ea,1 year old, ask for Dave Waldorf, MD, 301-705-5982

FFGW'S 5TH ANNUAL HOLIDAY BAZAAR SAT. Dec. 2 9AM-3PM Faith Lutheran Church, 3313 Arlington Blvd, Arlington, VA. Crafts/Food/White Elephant/Rescue Groups

FINE REPRODUCTION OF CIRCA 1800 CABINET — 4 raised panel doors, 58"x78" tall. $5600. Call for more info. 301-739-0996

for sale—GE washer & dryer-white, good con. extra heavy duty / GE Stove-white, XL44 / Ge Frig.-white 18.2 cuft. each $150 obo, leesburg, VA, 703-955-1823

Go Kart—Carter model 1205, Red,single seat 5Hp,-barely used, see pics on web $550 great xmas gift, 301-253-5939

GREAT Xmas gift for G'town residents or Grad. Beaut color print by Paul McGehee, #959 of 2000. None Avail. Old Georgetown on Potomac: 1887. Framed 42X32. $1975 obo. 410-828-5063

HDTV—52 inch Mitsubishi DLP. Selling at 1/2 price when new. DirectTV compatible. $1699.00, Alexandria, VA, 703-535-5925

HOME IMPROVEMENT & BUILDING MATERIAL
AUCTION
Sat. December 2nd @ 9AM
Prince William Co. Fairgrounds
10624 Dumfries Road
• Manassas, Va 20112
OVER 300 SQ. OF VINYL SIDING
Doors, flooring, trim, kitchen & bath, name brand tools. Terms: Drivers license to register.
5% buyers premium.
General inventory at www.pbauctions.com
Auctioneers:
Tim Paranzino #2907003271
Tom Paranzino #2907003270
Jim Kellner #2907003269
PARANZINO BROS. AUCTIONEERS
• 330-549-3133 •

HOT SPRINGS GRANDE SPA —7 Person, good condition, $1200/OBO. 301-748-4132

LIONEL TRAINS/1954—in original boxes, many operating accessories. ZW, Plasticville, etc. $2300. Call 240-472-0438

MATTRESS SALE— lge selection, all szs in plastic, $80-$280/Basic, Serta & Simmons. Make ofr Credit cards accepted. Warr. DC/MD/VA Same Day Delivery avl. A.J. 301-674-2843 www.mattress4less.biz

NASCAR DIECAST CARS—starting at $25.00, Woodbridge, VA, 703 491 2277 autog./ Hamlin/ Wallaces/ Earnharts/ Transporters etc.

OFFICE FURNITURE LIQUIDATION—Chairs, conference tables, file cabinets, supply, etc. 301-881-1733

perfect—holiday gift! Pristine, high gloss ebony 5' baby grand Kawai, purchased new in 3/05, going abroad must sell, gorgeous open tone, come play! $10,500 OBO Potomac, MD, (301)365-4197

PIANO—Mint cond Baby Grand.
Yamaha brand. Beaut tone. Black matte fin. Appr: $20K. Asking $10k. Kim 540-604-7517

PIANO STEINWAY EBONY GRAND—1999 Model M w/bench in new condition. $39,000, Baltimore, MD, 410-212-5133

PLAYSTATION 3—Brand new in box, 60 G Bites, 1 wireless controller, $1500 ea. 3 left. 202-497-0421

Poolesville—11/25/06, 0900-1200, 17500 Kohlhoss Road, Poolesville, MD, 240 422 3121 Moving Sale! Furniture, frames, miscellaneous household items.

Sofa & loveseat, microfiber, stain resistant. New in crates $450. 301-343-8630.

Sofa, Zanotta-Black Leather—8 ft, soft, loose-cushion back, sides. Exc. condition. $7,000 new, asking $2,500. Will consider offers 703-313-7935

TRACTOR—Kubota B7500 compact, 2000, 4x4, front loader, rear blade, PS, R4s, 3 cyl diesel, 632 hrs, xlnt, $8900.00, 410-798-7059

WOOD FIREPLACE MANTEL (3)— Large, Circa 1800, $1000 - $3000. Call 301-739-0996

WOOD SHUTTERS— 12 prs. old ext., 16"x64", louvred & raised panels, $200 pr; 12 Circa 1800s 6 panel int. doors, 28"-36" wide, $150 ea.; 2 36"x6'8" old int, full view doors, $175 ea.; Call 301-739-0996

MUSIC

Amps guitars, drums, keyboards, pro sound, recording new and used www.victorlitz.com Gaithersburg 301-948-7478 1-800-828-5518

TICKETS

ALL EVENTS
301-985-6250
Buy Secure Online
www.greatseats.com

Ravens*Dirty Rotten Scoundrels*Legends *Movin'Out*Aida*Wicked*Spamalot
800-450-3587 www.aah-tickets.com

REDSKINS TICKETS
Great lower level seats available for 2006 season & individual games
Over 20 years in the business
703-904-0647
tickets@brucehallsports.com
www.brucehallsports.com

PETS

A+ CATS of SPCA Nova ISO of Homes—See pics of available cat/kittens www.SpcaNova.org 703.799.-9390 all colors, free spay/neuter

ADOPT A CAT/KITTEN—Vet checked. Call Feline Foundation.
703-920-8665 **www.ffgw.org**

Belgian Malinois—AKC, litter born 10/13, red w/ black mask. Working lines w/ health & hip guarantee. $1,200/703-989-7335

Belgian Malinois—$600 each, 3 males/4 females, Ready 12/12, AKC registered, excellent working lines, 304-433-4564.

BICHON PUPPIES—Adorable & Affordable Bichon Pups! Raised by our family for YOURS! 3yr Health Guart 703-585-5752 or www.BICHONBOUTIQUE.-com

border collie—Registered pups, M/F, ready 12/3; smart, beautiful, family raised; shots, dewormed; B/W and Tri; $425, 240-888-3290.

Boston Terrier—$250.00, M, 5 months, AKC, crate trained, loves everyone, sweet and smart, 703-898-0236

BOSTON TERRIER—$500.00, M/F, 9 WEEKS, 703-350-0041

Caockapoo—$350, 3 males, 10 weeks, 540-946-8500 Buff/wh, raised in home, pre-spoiled, Vet checked, first 2 shots.

Chihuahua—AKC LongHaired Males $400adults, $650 pups Health guar.. Home raised, hold for Xmas deliv. Hagerstown 610-428-7667

DOBERMAN—PUPPIES-AKC M/F SHOTS & TAILS DOCED BLACK/RUST CHOCOLATE/RUST READY 12/2/06 $600+ 240-216-3227

DOG—1 yr old tri color Border Collie, M, wearing orange reflective collar + rabies tag from Missouri, lost cargo area National Airport Monday 11/20. 703-620-2353

French Bulldog—$1900, male, 10 weeks, 804-224-1733

German Shepherd—Pups, Young Adults, Parents SV German imports. M&F avail. 1000up, shots, Guarantee 703 791-6700

German Shepherd—German Shepherd 16 Mos Old, solid black, 80 lbs. Free to good home with no small kids or small dogs; good with adults and older children. Housebroken and crate trained; obedience trained @ Old Town School. 202 722 0454

GREAT DANE — Harlequin litter from German Import & Riverwood linebred M, Ch. & Int. Ch. Grandsires. Serious inqs only. 540-254-2543. $1000 & Up. Accepting deposits.

GREAT DANE PUPS — REG, shots, wormed, Black/Fawn/Harlequin/Merle, $600-$800. 2 yr health guar., 717-677-9893

Great Pyrenees—Great Pyrenees Puppies, AKC, Exceptional Quality, $650, Ready 12/13, 540-250-7631, highendeavor@swva.net

IRISH SETTER PUPPIES—Extraordinary companions/hunters. 610-378-0121 or 610-488-9273.

LAB PUPPIES—AKC reg, yellow, great for Christmas, champion bloodlines sired, 1st shots, vet chkd, wormed. Parents on premises. Ms $400/ea; Fs $450 ea. 814-735-3797

LAB PUPS—AKC, Champ. sired, Eng., OFA, exc., choc., vet checked, refs. avail. Raised in-home. Ready 12/23. Taking dep. 301-743-3536

LAB PUPS—AKC, Gr. champ., F/T, Choc/Yellow, M/F. 9wks, $500. Avail now. Call 717-357-1677

Labrador—$600-$1500 M/F 8 wks-8 yrs. 18 yr hobby kennel disbanding due to divorce. All dogs need quality adoptive homes ASAP. 301-471-2790 http://mtnvista.org mydog8it@earthlink.net

Labrador Retriever Pups—$500, Black Lab Pups M/F, Dewormed, First Shots, Ready to go, 703-731-7533

Manchester Terrier Toy—$650, Male, 11mos. old, BEAUTIFUL pup! RARE. black/tan, all shots, champ lines, crate incl. 703-371-5248

Newfoundland—Pups, AKC reg. $1500-1750, Champ. Lineage, Parents OFA 'Good,' Family raised, Avail. 12/20, 301-253-9433

Poodle—Poodle pups, toys, apricot, parents on prem. $800 and up, 2f, 1m, 8 weeks, 540-907-8361

Poodle Pups AKC Standard—$950; Excellent Care, Looks, Demeanor; Black, Apricot; Credit Cards ok; 443-336-3225

POODLES—AKC. Dark Red & Apricot Miniatures. 9 wks. Excellent quality & health. Will hold for Xmas. $1000. 540-377-2122

PUG—Gorgeous, Fawn, 10 wks old puppies, Ms/Fs, parents on prem. $600. 301-570-8977

PUGS—AKC fawn, avail. now! Beaut. house-raised, very well socialized pups. House-raised parents on site. Champ background. 570-922-1282

RAGDOLL KITTENS — Taking reservations now for Christmas. TICA regis., shots, dewormed, health guar. $600. Call 301-345-0836.

saint bernard puppies—$700.00 each, 2 females, 8 weeks old, 301-645-2525 or 301-848-1517

SHIH TZU PUPPIES—Super Cute & Super Sweet Shih Tzu pups. Super Happy & Healthy ALL COLORS! 703-577-1069 www.DCDOGFINDERS.COM

Shih Tzu—Shih Tzu - 2 fs. 9wks, black/white, black/tan, $500.00 540-907-8361.

SIAMESE KITTENS — 4 boys, 2 girls, 9 wks old, 4 chocolate, 2 sealpts, vet chkd, $325 ea. Litter box trained. Call 202-669-4346.

YORKIE PUPS
AKC. Ready Now!
804-224-1406

YORKIE PUPS—AKC. 1 female. 1st shots/wormed. $1000. 301-653-8394.

YORKSHIRE TERRIER/TEACUP—1½ lbs blk & tan F, 4 mos. old, shots, $700. 703-817-1598

YORKSHIRE TERR—AKC, 1st shot, Vet chkd, Males only. $750 & $800. 540-371-0260

RENTALS

3064 30th St. SE—3BR apt., newly updated, din./kit., a/c, new cpt. Sec. 8 ok. Fr. $1350. Nr. Green line Metro. Bus stops at door. 202 489-3787 or 301 868-0119. www.delmosp@msn.com

ADAMS MORGAN— 2BR w/den, high ceilings, bay wndw, and w-w cpt. Chef's kit w/ SS, granite cntrtops, w/d and d/w. Ideally located between the booming 14th and U ST corridors, and the landmark Meridian Hill Park. Within easy walking distance to the U ST Metro, Dupont Circle, and Logan Circle. $1,900/mo. 202-265-7456.

ADAMS MORGAN **EHO**
Large EFF, 1 BR & 2 BR Apts. Quiet, tree lined street near Zoo. All util incl. H/W flrs. EFF from $1150.
Resident Manager 202-234-3636

Adams Morgan—Eff + den. & Jr 1BR. 15 min wlk frm Woodley Park Metro. Hdwd, w/d, dw, $1045-$1125 util incl. 301-292-6905

Alexandria City/Rt 1
Highrise, Garden Apts & Twnhms
Numerous Amenities!
Move-in by 12/1/06
***$275 Move-in Credit**

Carydale East	703-751-7576
Carydale Village	703-780-6244
Holly Court	703-765-7039
Rolling Hills*	703-780-0161
Washington Avenue	703-765-7039

www.carydale.com

ALEX/DEL RAY—3BR TH, fam. rm.
18 Ancell. $1500. 301 520-4092

ALEX—3BR 2BA condo. gated community. garage pkg. indoor pool. All utils incl. Avail now. $2000. Owner Lic RE Agent. Call for details. 703-609-5868

ANNAPOLIS RD. **EHO**
ALL UTILITIES INCLUDED
Affordable Convenience Waiting For You!
****SPECIAL****
1 BRs from $713
2 BRS FROM $887
- W/W carpeting
- Dishwasher
- Some w/two full baths
- Controlled access
- *Easy access to B/W Pkwy and public transportation

PARK PLACE TOWERS
888-667-9868

ARL N—1 & 2 BR, $1075-$1425. All utils incl. Walking dist. to Metro/shopg, 2 mi. to Key Bridge. Call 703-527-1991 www.fortstrong.com

Arl North— Large Studio near Lee Hwy and Lorcom Lane. Hdwd flrs, CAC, parking. $850 all util incl.
CALL 703-524-7773

ARLINGTON/$2,000/mo.— 3BR, 1.5BA. Scr porch, patio, new applcs, new carpt. Cls to DC, Pentagon, shppg, & pub tran. 703-931-4187

ARLINGTON—4BR, 2.5BA SFH. 2 mi from Clarendon Metro. No lights to DC. $2,500/mo. Avail Nov 1st. 703-674-7924 or 7923.

Arlington N/Westover—1BR garden apt on grnd flr. Hdwd flrs, AC, pking, $900 all utils incl. Call 703-536-5799

Arlington North—$2000, (Sht-trm/6m) N Lebanon@9th RdN, 1500 sf, 3br, 2ba, 3Fls, Carport, hsi, dw, scrned-in prch, patio, bk&frnt yds, nr pub trnsp & bikepths, wd, hw flrs, fp, pearbeck@aol.com, 703-536-8985

Arlington North—$2300 SFH 3 br 2 1/2 bath pets allowed nr EFC metro, excellent schools
703-599-5400

Arlington/Rosslyn **Several Locations**
On-Site Parking, Walk Metro
Upgraded Apts, 1&2BRs
703-671-4045 or 703-861-7605
www.carydale.com

Arlington South—$2250.00 Lovely, 4 br, 3 ba,TWO KITCHEN,superb shopping 304 298 4474

BELTSVILLE—3BR, 2.5BA TH. Finished bsmt, many upgrades. $1750/mo. Avail Immed. 240-603-7491 or 240-606-3652. Fairfax Realty

Benning Heights—$675.00, 5111 Ayers Pl, Apartment-Unfurnished, 1 br, 1 ba, 0 1/2ba, heat, water, garbage, 12 months, nr pub transp, ww carpet, form lr, wd, ac, 7033411089

BETH— 3BR 2BA, Lge LR. Pool. Garage. $2400. incl utls. 301-947-3929

Bethesda—
Westwood Tower
A Better way to live in Bethesda
* Studios $ 1,056 *1BR$1,397
2BR $2018 * 2BR + Den $2613
All uitilities included
866-269-8886

YALE VILLAGE TOWNHOMES
Open Black Friday
$500 OFF FIRST MONTH'S RENT*
Additional Savings For Move-In By 1/1/07

✓ Spacious 2,3, & 4 Bedroom RENTAL TOWNHOMES, as low as $1,725
✓ Large variety of floor plans up to 2,375 sq. ft.
✓ Full-size Washer & Dryer
✓ Pets Welcome up to 60 lbs.
✓ Minutes From Rockville Metro
✓ IMMEDIATE OCCUPANCY!
**w/12 Month Lease. Call for details (limited time only)*

Yale Village Townhomes
1699 Yale Place
Rockville, MD 20850
1-888-275-8938
www.yalevillage.net
EQUAL HOUSING OPPORTUNITY

Forestville
FOOTBALL TICKET FRENZY!

Bring this ad with your approved lease application and enter for a chance to win 2 tickets to the WASHINGTON vs. ATLANTA game on 12/3!
Regency Point Apartments
3253 Walters Lane
Forestville, MD 20747
CALL: 1-877-543-0400
INSTANT Credit Approval
• Swimming Pool • No Deposit
• Wall to Wall Carpet Available • Metro bus Accessibility
• Spacious Rooms
1BRs from $834
2BRs from $902
3BRs from $1,113
$35 Application Fee
SPECIAL: All Moving Costs Covered

Forestville
FOOTBALL TICKET FRENZY!

Bring this ad with your approved lease application and enter for a chance to win 2 tickets to the WASHINGTON vs. ATLANTA game on 12/3!
Regency Square Apartments
1926 Rochelle Ave.
Forestville, MD 20747
CALL: 1-877-861-5477
1BRs from $719
2BRs from $940
$35 application fee required
INSTANT Credit Approval
• Swimming Pool • No Deposit
• Wall to Wall Carpet Available • Metro bus Accessibility
• Spacious Rooms
• Spacious Closets • Central Heat/AC • Updated Kitchen w/ Breakfast Bar •

Classifieds

RENTALS

BETH/PROMENADE **$1600**
Lge 1BR on upper flr in lux hi rise. New carpet & paint! Garg, Health Club, Tennis, Pools. Ride on at front door. Call Peter 301-493-4149. Fairfax Realty 301-881-9800.

BLADENSBURG - LARGE 2BR Apts
1ST MONTH FREE FOR GOOD CREDIT
AC. Lg closets. incl utl. From $910.
202-362-5919 **301-460-7707**

BOWIE/15507 Orchard Run Dr. —6BR, 4FBA SFH, ready for immed occup. Holiday Special. $3950. BOWIE/2804 Birdseye Lane. —6BR, 4FBA SFH, ready for immed occup. Holiday Special. $3500. CLINTON—Brand New! 4BR, 2½BA SFH, Move in end of December. $3950. Sale/Rent 301-996-1221

BOWIE/3924 ELAN CT. (20716)
3BR, 2½BA, newly renovated TH. Close to shpg & Metro. $1800. Call Alvea at 703-869-1863.

BOWIE—3BR, 2.5BA TH. 2 frpl, Jacuzzi, Sitting rm, wlk-in clst. Wlk to Twn Ctr. $1900/mo. 301-641-6546

BOWIE FAIRWOOD—Beautiful brand 3 lvl TH, 3BR, recrm, 2FBA, 2HBA, $2700. 301-552-5954

BOWIE—New 5BR, 3.5BA. $3975. L&F Agent, Ms.-Stokes 240-882-2323

BRENTWOOD—Lg 1BR 1BA. $800/mo incl utls. No pets. 301-925-0002

BRENTWOOD—Lg 1BR 1BA. $800/mo incl utls. No pets. 301-925-0002

Brookland—$1700, Bryant St, NE, Condo, 1100 sf, 2 br, 2 ba, w/d, nr metro, newly ren, hw 703-863-6032

BROOKLAND—1BR, 1 BA bsmt apt. close to CU & Wash Hosp Ctr. $850 + utils. Sec. 8 ok. 240-441-5410

BROOKLAND—2BR, 2 lvl row hse. Nr metro, CU, Wash Hosp Ctr. Avl Imm. Sec 8 ok. $2200. 240-441-5410

BROOKLYN PARK—Shr house, 2BR w/priv. BA, shr kit. $700 incl. util. Call Wendy 240-893-1157

BUILDING BRIDGES—Your path to a home and restored credit. Call 301-455-3156

CAP HGTS—3BR, 1 BA, $1650. L&F agt Ms.Stokes, 240-882-2323

CAP HTS—3BR detached SFH for rent. Call Latoya, 202-528-6533

Capitol Heights **NEAR METRO**
CALL FOR MOVE-IN SPECIAL!
New Kitchens, Baths, Appliances
Off Street Parking, Central H/A
1BR fr $705, 1BR w/Den fr $765, 2BR fr $810
Call 866-702-5052

Prince George's County Featured Properties

Oxon Hill
Free Gas & Electric
1,2 & 3 BRs.
Near Southern Ave Metro
Spacious floorplans.
Pet friendly community!
Housing Choice Voucher Accepted
1439 Southern Avenue
Oxon Hill, MD
Forest Hills
1-866-394-2064

Laurel
1,2,3 BRs from $875
$200 Off 1st Month Rent
Huge closets
Floor-to-ceiling windows
Offers 6,9,12 month leases
Corporate leases available
Pets Welcome to 20 lbs
5% Student & Military Discount
14601 Bowie Road
Laurel, MD
Laurel Pines
1-888-637-7730

Temple Hills
Great Apts At An Affordable Price
1 BRs From $755
1/2 OFF App Fee
$99 Sec Dep.
Washer/Dryer in Each Apartment
Convenient to Metro
Wall-to-wall Carpet
Pet Friendly
4637 Dallas Place
Temple Hills, MD
Princeton Estates
1-866-394-2034

Hyattsville
1 BRs From $819
2 BRs From $994
Free Gas, Electric, Water
2 blocks to West Hyattsville Metro
Teachers, Seniors, Police, Military & Student Discounts
Cats Welcome
3342 Lancer Drive
Hyattsville, MD
Hamilton Manor
1-888-281-3024

Langley Park
Spacious Apts At Great Prices
Near UMD and PG Plaza
Eat-in Kitchens
Carpeting or Hardwood Floors
Dishwasher
Balcony/Patio
Se habla Español
8100 15th Avenue, #102
Hyattsville, MD
Villas At Langley
1-866-896-5686

Hyattsville
Spacious Affordable 1 & 2 BR Apt Homes With All Utilities Included
• Ample Closet Space
• Eat-in Kitchen
• Wall to Wall Carpet
5360 Quincy Place
Hyattsville, MD
Edmonton Station
1-866-884-6722

Landover
Special!
Spacious 2 BR Apt Homes $845
• Uniquely Designed Floor Plans
• Separate Dining Room
• Eat-in Kitchen
• Wall to Wall Carpet
Housing Choice Voucher Accepted
7880 Sheriff Road
Landover, MD
Eaton Square
1-888-281-3014

SAWYER
REALTY HOLDINGS LLC
EQUAL HOUSING OPPORTUNITY
*Some Restrictions Apply

Adults 55+, You'll Feel Right at Home at Charter House!

Don't miss the chance to rent a newly renovated apartment home in the heart of Silver Spring. Charter House offers adults 55+ an independent setting with comfort, convenience, and companionship. Enjoy a variety of activity programs and personalized services.

Live the lifestyle you have always wanted with all the amenities you would ask for in a new home.

• *Utilities Included in Rent*
• *Optional Dining Program*
• *Maintenance-Free Living*
• *An Exceptional Location*

One Month Free Rent!*
* With move-in by 12/31/06

CHARTER HOUSE
A Homes for America Community
1316 Fenwick Lane • Silver Spring, MD 20910
www.firstcentrumcommunities.com
301-476-0582

Capitol Hill—New ren, part. furn., Cap Hill condo w/ hdwd & grnt, w/d, a/c, close to Union Sta. Prvt pkng. Pets OK. 1700/mo. 703/615-1966

CAPTIAL HGHTS—3BR, 1BA SFH w/unfin bsmt. $1,500/mo w/opt to buy. 202-361-2852.

CATHEDRAL/WISC. AVE **EHO**
1 & 2 BR apts avail immed. H/W flrs, all util paid. Call 202-363-8282

Centreville—$1800 13444 Fiery Dawn. 1 car gar TH never before rented. Deck. Fenced backyd. REMAX Presidential 703-289-6763

CENTREVILLE—TH, 3-lvl, 2BR 3BA + bsmt w/2 rms. & wlk out. $1390. Avail. now. 703-862-2375, 703-867-5382

Chantilly—3BR 2.5BA, 3 lvl TH, renting top 2 flrs, LL sep unit. Newly remod. New appls. Pets ok. $1275 utils inclu. 703-599-6425

CHANTILLY—5BR, 3BA, 1-car garage, December rent free! Avail 12/1/2006 $2000 call 410-740-0646

CHEVY CHASE
RARELY AVAILABLE
LUXURY 3 BDRM APTS.
• All Utilities Included
• Conveniently located to Friendship Hts. Metro (Red Line).
• Reserved garage/guest parking
• Sundecks & swimming pools
HURRY. CALL NANCY TODAY!
THE IRENE
of CHEVY CHASE
1-888-783-5575

CLINTON—3BR, 2BA. $2100. L&F Agent, Ms.Stokes 240-882-2323

CLINTON—6BR 5BA, $4200. Long & Foster, Ms.-Stokes, 240-882-2323

COLLEGE PK —Avail. now! Lge 3BR, 1½BA APT duplex home. Frpl, DW, 2 pvt entrs. Balc, Storage Lg yd $1300. 301-806-6199

CONGRESS HGTS—Hartford St., Brand new luxury 2 BR, 1 BA, small dogs allowed, HSI, DW, nr pub transp/metro, new carpet, formal LR & DR, SS appls, WD, HW flrs, All income levels. CALL: 301.627.6358

DISTRICT HEIGHTS—Lvly 4br,3.5bth,updtd kitch &bth,$395k Monica 240-476-5022Remax

Don't Let Your Credit Stop You From Getting A Place— 301-772-7782

Dulles Airport—$1865, Woodland Park, Town-home, 2 br, 2 ba, 1 1/2ba, 1 Car Attached gar, dw, wd, Must Break Lease - 9 months remain, Avail 12/2, 571-245-8419

DUP E./LOGAN CIRCLE **EHO**
Large EFF, studio & 1 BR apts. avail immed. HW flrs, all util pd. Call 202-265-5283

EAST FALLS CHURCH METRO—Remdl 2/1, $1600. 1/1 $1300. Util Incl. No pets, Non-Smokers. Credit Score & Sec dep. 1 yr lse. 571-238-2493

FAIRFAX—3BR 2BA, det SFH, nr GMU, CUE Bus, Metro Bus. Sunrm, Rec rm, kit w/dw. Carport, fenced in yard. N-smkg. $1800-$2100/mo neg. 6mo or 1yr lse. 703-273-8307

FAIRFAX— Large 1BR Condo, close to Metro, LR, DR, laundry rm w/full size W/D, patio, pool, utils incl. $1150. mo. 703-742-8125

FAIRFAX/Penderbrook—3 lvl TH, 3+BR, 3.5BA, golf, fitness, swim, gour kit, gar, yd, deck, bus to Metro. $2150. 703-795-2743

FAIRFAX STATION — 4BR/2.5BA SFH. $1900/mo. No Pets. No smoking, Available Jan 1. PRN Realty, 703-323-7600

FALLS CHURCH—4BR 2.5BA TH. 2 fpls. 1.5 mi to I-66 & 495. nr Tysons I & II. $2800/mo. 301-299-6864

FALLS CHURCH— TH, 4BR, 3½BA, 3400 sq ft, 3008 Seven Oaks Pl., avail 12/1/06. $2150. 703-407-1846

FOGGY BOTTOM/GWU **EHO**
THE ELISE
Large EFF apts from $1500 avail immed. All util incl. Call 202-333-7711

Forestville—1 bdrm $819, 2 bdrm $964 + electric. Includes CAC, W/D inside unit, D/W, w/w cpt. Immediate & future occupancy. Please call:
Parkland Village Apts 301-735-2322

FORESTVILLE—Shows like new, 3BR 2½BA, 3 fin lvl TH, w-o bsmt, Sect 8 OK, nr AAFB & metro, new crpt/pnt/applcs, $1700 + util. 202-563-3620

FORT TOTTEN **EHO**
Large 1 BR garden apts from $725, 2 BRs from $825. All util pd. Immed occupancy. Call 202-526-4607

FORT WASH. **$2650**
4BR, 3.5 BA. **RENT TO OWN.** Colonial, jacuzzi, fpl, 2-c gar, fin bsmt. 301 203-3402.

Friendship Heights—5500 Friendship Blvd, Efficiency furn, Chevy Chase, MD. Utilities included, 301-332-2686

FT. WASH—5BR, 3BA SFH in Tantallon, nr new harbor, incl D/W, W/D, FP, patio & deck. Big frnt & bkyd. Sec. 8 ok. Call 202-528-4436.

FT. WASH—Homes $2,000 & under. Beaut. single family homes w/lg yds. avail. **IT WORKED! NOW!** ring Barbara @ 240-687-0962 to see!

FT WASHINGTON **$2650-$3500/mo**
Rent to own, 4-6BR, 3.5BA homes, heated pool, spa, fin bsmt, jacuzzi. 2 to choose from. 301 203-3402.

G'TWN—Carriage house, 1BR, elegant, fully furn incl. linens, dishes, maid svc, CATV, pvt garden entr. $2500 mo incl utls. 202-337-6580

GAINESVILLE — NO CREDIT? NO DOWN PAYMENT? N0 PROBLEM! $6000 gets you 4BR, 3½BA, 2-car SFH. NO D/P, CC. Equity-share. Call for details, 703-753-5647

GERMANTOWN—Spac. 2BR Condo, 1.5BA nr Middlebrook. $1300/mo. 301-947-2753; 301 793-9290

GREENBELT—2BR, 2BA, Hdwd flrs, freshly paint, w/d in unit, loc few blks fr Greenbelt Metro & Beltway. Avail now. Call Murphy 301-325-1396.

GREENBELT—Prof Female, No Pets/smkg 1BR hse bsmt apt, kit, priv BA, w/d. $725 incl all 301-801-0919

Greenbelt — Rent to own
Colo SFH/ 3.5 BA, 5 BR, 2 car gar.
$2700 mo 301-996-6077

HYATTS—Spac. studio w/oversized walk in closet, newly remod., top flr., controlled access w/elevator & 1 assigned pkg. space. Avail. immed. $850. 301 343-7142

HYATTSVILLE/OGLETHORPE CONDO— 1BR, top flr, $900/mo util incl. Call 703-835-9500

KENS—2BR, 1 BA, cpt., close to Metro. $1095. 301 949-9056

LANDOVER/7632 Muncy Rd—5BR, renov. 1 lvl. $1495/mo. 202-657-2099

LANDOVER/Palmer Pk— 3 BR, 1 BA. No bsmt. Section 8 ok. $1325+ utls. 240-441-5410

LEESBURG—2-BR 2 full BA, lg. liv. rm., full sz W/D, $1050. 703-443-1104

LOGAN EAST CONVENTION CENTER
Newly restored efficy in historic bldg. Convenient shopping & Metro. $875. 202-289-4909

Luxury
Gaithersburg—$1700, Hiddenmarsh st, Town-home, 1800 sf, 3 br, 2 ba, 2 1/2ba, 2 Car Attached gar, 12 months, 301-461-0421

LUXURY LEASE/RENT SFH!!!
Ashburn—$3500- MUST SEE- NO BANK QUAL!! $10K MOVE IN! WOW- 6K sq-ft-LOADED!, 5/5,703-431-1197 globalasr@msn.c
asr

Manassas—$2000, 7268 Ridgeway Dr., Single Family House, 5000 sf, 4 br, 2 ba, 2 1/2ba, 3 Fls, Garage/Parking gar, 12 months, dw, deck, ww carpet, new carpet, form dr, form lr, wd, gas fp, hw flrs, fp, 571-220-2755

MANASSAS/$2000(neg) Beaut. SFH, 4BR, 2.5 BA, 2 gar. 703 430-7107

Manassas—$1400.00, 9072 Silver Maple Ct, Town-home, 3 br, 2 ba, 1 1/2ba, Flexible, dw, deck, nr pub transp, ww carpet, form dr, form lr, fp, ac, 7034968852

Manassas—BEAUTIFUL TH FOR RENT-3BR, 2.5Bath, Newer Apliances Call Luis 240-506-4704.

MANASSAS PK—1 yr New Condo. 3 lvl, 3BR, 2.5BA, 1 car gar, W/D. Walk to VRE $1550. 202-641-8754

MCLEAN—1BR Condo, nr Tysons Corner. $1,-300/mo. 540-665-4031.

MCLEAN/ROTONDA—2BR 2BA, 9th flr, tennis, pool, rec cntr. $1750/mo. Jim 202-904-8291

N. ARL—Lg 2BR 2BA, nr metro/bus, $1450 inclu utils. Call Dal 703-247-3356.

NE **$99 MOVES YOU IN!** **EHO**
Clubhouse Now Open **2 BRs From $1219**
BRAND NEW LOTUS SQUARE APTS
Utilities Included **Walk to Minnesota Ave Metro**
***Restrictions Apply** **1.888.653.4141**
www.LotusSquare.com
800 Kenilworth Ter, NE 20019

NE/4430 Ord St.—4BR, 2.5BA SFH. All new renovation, close to transportation, sect 8 welcome. Open house Sun 1-3. 202-484-0954.

NE/829 48TH PLACE—1BR apt w/CAC, near Metro. $650/mo. 301-630-5942, ext.4

NE **Dahlgreen Courts** **EHO**
2504-2520 10th St. NE
Close to Metro and Shopping
1BR apartments starting at $699
plus electric and cooking gas.
Ask about our sec. dep. specials. (202) 722-1334.
NE **EHO**

The Cloisters
1 MONTH FREE
(Possibly More)
CALL TODAY!
2 BEDROOM FROM $1425!
• **WALK TO BROOKLAND METRO**
• W/D LOCATED IN EVERY HOME
• PREFERRED EMPLOYER PROGRAM
• WALK TO MARKET, DELI,SERVICES
202-332-9090
HB Horning Brothers

NE Pleasant Park **EHO**
Clay St & 63rd St
Close to Metro and Shopping
2BR TH style apartments
$849- all utilities included.
Ask about our Sec Dep. specials.
Call (202) 722-1334

NW/4105 Wisc Ave **WALK TO AU/METRO!!**
Eff fr $945, 1BR fr $1155 incl heat. AVAIL NOW!
Se habla Espanol. M-F 9-5: 301-315-9500
LandmarkCo1@aol.com **LANDMARK REALTY**

NW DC/Metro 4 Blks—40 Florida Ave. Pets ok. Luxury studio, DSL, utils incld. $850/mo + sec dep. N smkg. 301-633-0490

NW— Lov 3+BR, 2FBA, 2HBA, brk Col. LR w/fp, sep DR, renov EIK, HW flrs, RR w/Fpl, scrnd-in porch, W/D, a/c, nr Metro, $2100+. Owner/Agt, 202-236-8338 or 202-215-7710

NW/PETWORTH — Renov'd 1 & 2 BR, 301-332-4453 or 202-882-2187.

NW— Room for rent; Rooms also available in MD. 240-882-5900.

NW—Studio apt. $900/mo + sec dep. No pets. 1931 15th St. NW. Nr Metro. 202-528-8546.

OXON HILL/Sunrise Gardens—1001 Marcy Ave. Very lge 2BR/1BA w/balcony. $925/mo. Call Shante Anderson: **703-474-3977.**

Reston—2 BR, $1335/mth, W/D, Incl all util exc elec. 703.855.8674

RESTON TOWN CENTER—new 2BR 2BA, w/gar. $1790. 301-455-7344

RESTON/TOWN CENTER — New 1BR condo, pvt undergrd prkg, pool, fitness cntr, full sz W/D, concierge, $1250 mo. 703-742-8125

Riverdale-Spacious 1BR & 2BRs, add'l amenities, waitlist available.
DELWIN REALTY **301-577-7917**

ROCKVILLE **EHO**
HUNTINGTON at KING FARM
The Best of Everything!
1 Month Free, Limited Time Only
1 BRs from $1400
2 BRs from $1535
3 BRs from $1910
Townhomes with Garages
A self-contained community offering shopping, grocery stores, cafes, restaurants, theaters, parks, bike paths, schools and a complimentary shuttle service to Shady Grove Metro.
240-632-1407

ROCKVILLE/GAITHS—Lge 1 & 2BR 1mo free. Furn or unfurn. Short/Long term, Corporate. Equip kit/balc. Nr Metro, park w/gym, grocery. Good rates. Uts incl/cable **301-948-0087.**

SE/150 XENIA ST—Lg 2BR, Balcony, eat-in kit, walk-in closet, secure bldg, pvt pkg. Nr Metro. $775 + utils. **DELWIN REALTY** **202-561-4675**

SE/154 XENIA ST. —Lg 1BR Patio, w/w crpt, secure blg, pvt prkg. Near metro. 1/2 off sec $675 + utils. **DELWIN REALTY** **202-561-4675**

SE—1BR & 1BR w/den. $675 & up + elec. No pets. Call 202-265-4814 or 202-889-4083
Fred A. Smith Co.

SE—1BR apt. $775. Call L&F Agent, Ms.Stokes 240-882-2323

SE—2BR, 4040 Livingston Road. Newly renovated kitc, lg clsts, ceil. fans and more. From $725 incl utils.
202-362-5919 MON-FRI

SE/2210 Nicholson St.— **Free rent until 2007!** 2BR-$950, G&E, newly renov, CAC. Rodney 240-832-6702

SE/21 Chesapeake St.—Lg. 2BR, secure bldg, eat-in kit., hwd flrs, pvt pkg. Nr Metro. $675+elec. **DELWIN REALTY** **202-561-4675**

NEW CARROLLTON
$500 OFF 1st MONTH'S RENT

CAMBRIDGE CROSSING
Walk to Metro
• On-site Maintenance
• Breakfast Bars
• Eat-in Kitchens
• Sparkling Swimming Pool
• Walk-in Closets
• Off-Street Parking
• Ask about our Resident Response Program
5345 85th Avenue
Call Today (866) 331-4681
*(must move-in by 11/30/06)
REALTY Management Services, Inc.
MANY STORIES. ONE VISION.
metro
EQUAL HOUSING OPPORTUNITY

Classifieds

RENTALS

SE—1BR, bus at door, free util., A/C, W/D, sec bldg. 301-292-2971

SE/3423 5th ST—1BR,1 ba apt. Newly Renovated, w/d, d/w, carpet. $750 + elec. 301 828-7885

SE/Anacostia—2br/1ba, full bsmt, 2 encl. porchs. $1195. 301-589-0700

SE DC/1634 V ST—Renov 2BR, $895/mo. Sect 8 ok. 202-657-2099

SE WASHINGTON
WINGATE GARDEN APARTMENTS
Daily Giveaways to Applicants
Weekly Grand Prize Drawing
Newly renovated garden apt homes now avail. Spacious floorplans. Gated community conv to Anacostia & Southern Ave. Metro.
EFF. FROM $395
1 BR FROM $545* • 2 BR FROM $695*
Kitchens with NEW cabinets & appliances. Newly refinished parquet floors. Abundant closet space. Ceiling fan in dining area.
Income restrictions may apply
(888) 716-4520 (toll free)

SE Cascade Pk Apts - 4236 4th St
5 bldg Gated Community w/ext renov underway. Immed occupancy 4Br $1495, 3Br $1395, 2Br $895 SPECIAL ONE MONTH FREE!, 1Br $695, Eff. $645. Renov kitch, new appl, hdwd & cptd flrs, AC, lndry rm, on site mgmt. Call 202-562-1600
www.novodev.com

SE—Project Based Sec. 8 Community 4 blocks from Columbia Heights Metro, under renovation has limited number of newly finished apartments for occupancy. Please contact Carolyn @ 202-289-4611. CIH Prop., Inc. EHO

S.E. Section 8 Welcome— Brand new 3BR & 4 BR apts. New: carpet, kitch & BA. Call 202-582-2895

SE/THE NEW ANACOSTIA
The Best View in the City
FREE APPLICATION FEE*
1 MONTH RENT FREE •5% DISCOUNT**
(for military, college students, teachers, firemen & police)
Minutes fr Metro, Va, Downtown DC, 395 & Metro
MARBURY PLAZA
2300 Good Hope Road SE
Washington, DC 20020
202-678-0700
ext 205 & 206
*must move in before 11/30/06**call for details
beaconmanagement.com

New Carrollton, MD
WALK TO METRO!

If you can't take the traffic, leave your car at Sutton or Lenox and walk! **Both are next door to the New Carrollton Metro station.** And if you are looking for luxury, convenience, location and quiet charm, then come home to Lenox Court. We offer a variety of ways to relax in style.

- Refreshingly Cool Swimming Pool
- Hi-Speed internet avail.
- **Washer/Dryer in every apartment home**
- Individual Controlled Heat & AC

SUTTON WALK and LENOX COURT
5306 85th Avenue
New Carrollton, MD 20784
888.858.3988

2 -BEDROOMS $899
(IF MOVE IN BY 11/30/06)

EQUAL HOUSING OPPORTUNITY
REALTY Management Services, Inc.
MANY STORIES. ONE VISION.

Alexandria

A UNIQUE COMBINATION OF AMENITIES AND CONVENIENCE

- Brand New Premier Kitchen & Bath
- Fully equipped eat-in kitchen & dining room
- Individual washer & dryer in every home
- Convenience store with ATM & Dry cleaner
- Individually controlled heat and air conditioning
- Club-Level Fitness Club
- Swimming pool & beautifully landscaped area
- 24 Hour attended lobby
- Complimentary shuttle bus to Pentagon Metro

ONE MONTH FREE

PARK CENTER APARTMENTS
2701 Park Center Drive • Alexandria, VA
888.225.8810

REALTY Management Services, Inc. MANY STORIES. ONE VISION.
EQUAL HOUSING OPPORTUNITY
Ask About our Resident Response Program

SE DC—1BR from $705-$760; 2BR w/ den $835. Wall to wall carp, wlk in closet, balconies, off street pkg, daycare, comp classes, wlk to grn line metro. Call 202-562-3200.

SE DC/4210 South Capital St—1 lg BR, hdwd flrs. sec. bldg, OSP, nr Metro. $650/mo + utils. 202-561-4675. DELWIN REALTY

SE **EHO**
INCREDIBLE SAVINGS!
1 BEDROOM FROM $575*
2 BEDROOM FROM $665*
- Newly Renovated Kitchens
- Gas Heat
- Off Street Parking
- Controlled Access

ELSINORE COURTYARD
202-581-3687
*income restrictions apply

Silver Spring—Effs & Studios avail for immed move in! W/D, walk to Sil Spg METRO, income restrictions apply, $892. Call 1-888-899-3360

Southeast—$2100, 6th Street near Alabama Ave, Single Family House, 1800 sf, 3 br, 1 ba, 1 1/2ba, 2 Fls, water, 12 months, dw, nr pub transp, newly ren, form dr, wd, hw flrs, 301-868-4833

Southeast— $615-$750
RENT SPECIAL!
WDC 1 Apartments professionally managed by Winn Residential. 1 & 2 BRs avail. starting at $615-$750. Tax credit community. Call 9-5pm 202-575-2990. Open Sat. 10-2
VOUCHERS ARE WELCOME

SPGFLD/Cardinal Forest—2BR +den, 2BA, newly remod, mins. from bus stop. $1299/mo. Call 202-438-7138

Suitland NEAR METRO!
Under New Mgmt * Call for Move-In Special
2BRs from $925
ALL UTILITIES INCLUDED
Call 866-702-5053

SUITLAND **EHO**
FREE APPLICATION FEE*
1 MONTH RENT FREE**
5% DISCOUNT
for military, college students, teachers, firemen & police
Minutes fr Andrews, Metro & Shops
PINEWOOD CHASE
5601 Regency Park Court #7
Suitland, MD 20746
CALL TODAY!
301-420-7666
*must move in before 11/30/06**call for details
beaconmanagement.com

WeekendPass makes the weekend delicious.
Every Thursday in Express.
X143f 1x.5

Suitland **EHO**
ASHTON HEIGHTS
NO RENT UNTIL 2007!
NO APPLICATION FEE!
IMMEDIATE OCCUPANCY AVAILABLE!
- **Close to DC, the Metro**
- **Fitness Center**
- **Shuttle to Suitland Metro**
- **2 Million Dollars in New Renovations Underway**

3901 Suitland Road
1-866-404-2652

SW/4770 S. Cap. Terr. — Effcy, w/w crpt, lge w-i closet. pvt entr, nr Metro. $475+gas & elec.
DELWIN REALTY **202-561-4675**

HAPPY HOLIDAYS
SW **EHO**
Catch The Holiday Special!
1 & 2BRs from $735*
FREE HEAT & GAS
- **W/W carpet**
- **Modern Kit. w/Breakfast bar**
- **Gated Community w/Intercom**
- **Laundry Facility in every bldg**

$9.99 APP FEE!!*
Friendship Crossing Apts
202-563-6800 **CIH Prop., Inc.**

TAKOMA PK—Effcy, 1 & 2 BR. good size apts. hdwd flrs. Starting @ $700-$925. **301-937-0100**

TEMPLE HILLS **$1495**
Lg. 3BR, 1.5 BA TH w/sunrm addition & fin. bsmt. 301 203-3402.

UPPER MARL —3BR, 2 lvl TH. No pets. $1500+ut 301-925-0002

UPPER MARLBORO—Lg 2BR, 2 level TH end-unit. W/D, $1,500/mo + utils.**Contact Sherry, 301-275-5626**

UPPER MARLBORO—IMMACULATE 4 BEDROOMS, 3.5 BATH, 5-YEAR OLD COLONIAL 9' CEILINGS, FIREPLACE, FINISHED BASEMENT, 2-CAR GARAGE CLOSE TO MAJOR COMMUTER ROUTES. AVAILABLE IMMEDIATELY. $2400 OR BEST OFFER. OPEN HOUSE SAT. DEC. 9 FROM 10-5PM. 240 508-6141

WHEATON/AMBASSADOR APTS
Lovely Effcy w/all utils incl. $695. Great location, 2 blks from Metro, across from Mall. Free garage prkg. Furn'd or unfurn'd.
Call 301-942-6001 TODAY!

WISC. AVE/CATHEDRAL AREA **EHO**
Large 1 & 2 BR apts avail immed. 1 BR starting at $1350, all util paid. Call 202-725-5348

WOODBRIDGE— 3 BR, 2½ BA TH, in Old Bridge Estates, 3640 Woodhaven Ct. In exc. cond. Avail. 12/1. Will consider Sec. 8. $1650/mo. 301-343-4783

MOVERS

Movers- DC Metro Movers
Serving DC, Maryland, and Virginia. FREE estimates. Licensed, bonded and insured. All Major Credit Cards Accepted. Members AMSA
Ask us about Storage Discounts and free boxes.
202-544-MOVE(6683)

WeekendPass. Artful. Thursday.

RENTALS

SILVER SPRING
THE PERFECT BLEND OF QUALITY AND LOCATION!
- Min. to I-495, Silver Spring Metro & Bethesda
- Dishwasher
- Wall to Wall Carpet
- Separate Dining Rooms
- Individual Controlled Heat and Air Conditioning
- Balcony or Patios
- Swimming Pool
- Pet Friendly Community

ONE MONTH FREE!
2 BEDROOMS FROM $999
ROLLINGWOOD APARTMENTS
2535 Ross Road
800-407-8380
REALTY Management Services, Inc. MANY STORIES. ONE VISION.
EQUAL HOUSING OPPORTUNITY

ROOMMATES

ALEX/FRANCONIA/SRPNGFLD METRO—Furn rm avail in bsmt of SFH. BA & Kit. Incl util, cable & Intern. ($700) 703-922-9693

ALEX—Rm in shrd TH, min to Landmark Mall, walking dist to shops, N/S, $630 incl util. 703-509-5950

ASHBURN — Furn'd BR for rent in shared SFH, $500/mo. month to month lease, all utils incl. 703-729-1851

Beltsville—$650-$1100 2 BED.1 BA & 1 BED 1 BA BSMNT AVAIL NEAR METRO & SHOP. 301-642-5914

BOWIE—Prof F to shr TH. 1BR & pvt BA. Share kitchen & laundry rm. $700/mo. 301-741-1028

BURKE/GMU—$100 off 1st mo.Shr TH. NS. MBR $590; Huge BR $540; Sm BR $360; ¼ ut. 703-728-6656

BURKE— M/F prof to shr TH. N/S, $550+ $550 dep. Utils. Incl'd. Near shops, cable. 571-723-1606

Cap Hghts & Lanham—Rms avail. CATV. $160/wk & up. 202-330-7265

CAP HGTS/SEAT PLEASANT—Nice rm. $145/wk & up. M to shr hse. Near transportation. **301-499-6323**

CAP HGTS — Share house, wlk to Metro, shr Kit & BA, Cable, 2 rms $135/$150/wk. 202-330-9416.

Capital Heights—$175/wk, 4110 Alton St; Lrg BR, BA, prkg, util/cbl/internet, W/D & Kitch incl, w/w carpet; call 301-442-6458

CAPITOL HEIGHTS— Furn. Rooms, Near Metro! Starting $135 & up: Deposit req'd. 301-868-7680

CENTREVILLE—$510 Hse to shr, priv rm, priv BA & parking space call 703-798-3448, 571-237-5474

College Park—$500, 7514 edmonston rd, 2 br, 1 ba, 1 1/2ba, water, 3019388975 or 3015379887

College Pk—Unfurnished room Metro 1blk hsi frig micro w/d ns $600 utils incl 301 254-7385

DUMFRIES— SFH to shr, Bsmt w/full BA & liv rm, Shr kitc. Nr Mall, Metro, schls & I-95. Free prkg. $650 incl utls. Call 703-221-4378

FAIRFAX CITY—prof. M/F shr 3 lvl TH, N/S, no pets, 1 rm avl: $385 + ¼ utils. 2nd lwr lvl rm avail incl sitting room w/pvt bath. $485 +¼ utils. 703-385-0248/703-343-3568

Falls Church—$450.00, Falls Church near to bus stop to Pent, Untilities included, 1 person, nice, clean house. 703-201-7062

Falls Church—$800.00, Falls Church near to bus stop to Pent, Master Suite w/ Priv bath in clean, nice house, share w/ prof couple 703-201-7062

FT WASH—Beaut. hse to shr w/1 rm, $125-$225/wk., incl utils & cable, access to kit & FR. **703-296-3453**

FT WASH— Lge hse to shr. Furn rm, all utils incl. W/D. Free Phone & Cable. $175/week. **240-882-8973**

FT WASH—Rm for rent in SFH, great & quiet location, close to shops & bus, no credit check. 301-219-3213

GAITH/RIO— TH to shr. Bsmt unit w/prv FBA & Frplc. $595+1/3 util & sec dep. N/S 301-330-6725

Germantown—Germantown- Nsmkg,renovTh, W/D.$550 +electric. Call 240277-3096

Hyattsville—$680Mth Room for rent(F) only, Hyattsvl. area, cls.2 (M), utl. incl., Jay 2025287006

Hyattsville—N/S Prof M. Pvt BA. Nice area. $550 + util. 202-361-2852

Landmark—$700, Fully Furnished br, Prvt ba, Wlk in Closet, 32' tv w/ cable and high speed Internet, pool, parking, Everything Included. SF preferred. Others considered. 1/2 deposit. 703-926-2704

LANDOVER— 1rm avail, $510/mo utl& cable incld, nr Metro,Hwy, Fed Ex Field,Shop Cntr, 301-768-1867

LANHAM—apt to shr, n/s M/F. Pvt BA, W/D, nr bus & shopg ctr, $500 incl util. 202-615-8376, 301-794-4486

Largo—$690.00 Rm fr Rent-Prof F to shr hse; priv bath; cable TV; w&d all util incl. Call 240-351-7264

LARGO— 1 rm $299/mo + sec dep. Cls to shopping/ Metro. Non-smoking males please. **301-219-4171**

Laurel—$650 util incl! Lrl Lakes Prof, quiet TH. Bedrm w/full bath. WiFi! Big Closets! Clean. 301.-490.5754

Leesburg—$650ea, 2 br avail, shr ba OR $1200 both br/prvt ba/1person. Elec, Gas, Water incl.703-439-6527.

MANASSAS — SFH to shr, 2BR, 1BA LOFT, utils., cable, DSL incl, share kitc & W/D. $900. Call 703-628-9920

MITCHELLVILLE — House to share, prefer M, $670 incl utils & cable + deposit. Call 240-377-6012.

NEW CARROLLTON— Female to share 3BR house. Master BR. $480 + 1/3 util. Nr. Metro. 301-731-8036

New Carrollton—For rent w/opt to buy, 2BR 1BA condo, incl w/d, $1250. Call Marcel at 301-728-6116

ROCKV—SFH in Aspen Hill area totally renov. 2 rms avail. From $450 to $500 + 1 mo sec deposit. Utils incl. no pets. N/S. Close to public trans & stores. 301-758-7361 Tony

Room for rent—$800, Leesburg. 1 br for rent in basement includes DSL and utilities 603-943-4241

SIL SPG—Rms avail in shrd SFH, pvt. entr., pvt. kit. CALL 240 350-4743, 301 438-3053, or 240-643-1771.

SIL SPG—Share house, furn rm nr Holy Cross Hosp & Metro, kit, bath, all dwnstrs sep entr. 240-432-6086 301-681-6888

SIL SPG/WHEATON—N/S SH. 2BR APT nr Metro/ bus, $590/utl incl. Call 301-946-1885 ; c. 240-723-0937

Sil Spring—f/stud,unfrnsd mst br,$600/mo utl & cbl incld,w/d, wlk in closet, prv entr&kit , 202-491-8829

SPRINGDALE—Shr hse. 2 rms. in bsmt. w/kit & ba. $500/mo ea all utils. incl. No pets, no smkg. Call Blessing 202 409-6564

Stafford—$900,full basement + Utilities & washer/ dryer 703 731 2160 no pets

STAFFORD—Prof M/F to shr house. 1 room w/pvt BA. Waterfront prop. $900 incl utils. 703-357-8050.

TYSONS/MCLEAN—Lux condo to shr. Beaut rm w/pvt BA. $650/mo + 1/2 utils. N/S. **F.** no pets. 703-899-3309

WALDORF — 3BR, 2½BA TH, new crpt, fresh paint, W/D, CAC/H, DW, alarm, assigned prkg, wtr treatment system, near shpg/entertmt/schls. $1600. 202-716-2867

Classifieds

ROOMMATES

WALDORF - 3 TO CHOOSE—Split lvl. 4BR, 2BA, FP, gar, $1750; TH, 3BR, 2½BA, FP. $1700; TH 4BR, 3BA, gar. $1700. 301-399-1125

CONDOS FOR SALE

ADELPHI—2BR 1BA. Owner/Agent. $175,000 plus $5,000 Closing Help. 240-672-7080.

ALEX/THE BERINGS—Charming 2BR 1BA, granite counters, hwd flrs, totally renov., parking space, $445,000. 703-675-1767

ARL/ROSSLYN — 2 BLKS TO METRO. Large Effcy and 1 BR at River Place, a gated comm. Priced to sell from $172,500 to $250,000. Call Harriet for info. @ 703-447-3336 **Landmark Realty Group**

ARLINGTON/FAIRLINGTON VILLAGE—INVESTORS! 2BR, 1BA, Great Buy! Updated & Ready for move in January 1. By appt. Owner/Agt.
Call 703-405-7635

BETH/PROMENADE $229,900
1BR w/ spectacular view on upper flr in prem hi rise. Garg, health club, tennis, pools & More!
Call Peter 301-493-4149.
Fairfax Realty 301-881-9800.

BETH/PROMENADE $229,900
1BR w/ spectacular view on upper flr in prem hi rise. Garg, health club, tennis, pools & More!
Call Peter 301-493-4149.
Fairfax Realty 301-881-9800.

BETH/PROMENADE $485,000
Seldom available 2BR/2BA end unit. (1448 sf). Upper flr, garage, health club, tennis, pools, ride-on & more! **Call Peter 301-493-4149.**
Fairfax Realty 301-881-9800.

BETH/PROMENADE $785,000
Unique upgraded 3BR + den, 2FBA apt on upper flr w/ spectacular view. 1 of a kind gourmet kitch, 2 gar spcs, indr/outdr pools, hlth club, 7 tennis cts (4 lighted), putting green & so much more.
Call Peter 301-493-4149.
Fairfax Realty 301-881-9800.

BETH/PROMENADE $785,000
Unique upgraded 3BR + den, 2FBA apt on upper flr w/ spectacular view. 1 of a kind gourmet kitch, 2 gar spcs, indr/outdr pools, hlth club, 7 tennis cts (4 lighted), putting green & so much more.
Call Peter 301-493-4149.
Fairfax Realty 301-881-9800.

BETHESDA/PROMENADE $299,000
Renov lobby lvl apt, garden like setting, no other high rise like it, gar, pool, hlth club, putting grn, tennis + more. 5225 Pooks Hill Rd #108 N. **Call Peter 301-493-4149.**
Fairfax Realty 301-881-9800

DuPont Circle $259,900
1BR,1BA Condo in Dupont Cir
$259900, 1931 17th St NW #G1, Condominium, built 1982, 640 sf, 1 br, 1 ba, 1 Fls, 301-412-9500. $50K+ Below market value

Germantown—$260,000, large Condo, 1545 sf, 4 br, 2 ba, 240-994-5685. je parle francais.
Elisabeth Aronez
Fairfax Realty, Inc.

HILL CREST HGTS—Lvly 2br condo. Fairfax Village. Mins from shopping & Metro. Renov. $193,000. Move in-All closing paid!
Edward Cunningham Exit Premier Realty
301-669-0063 301-560-6700

Montgomery Village— 2BR, 1BA. Price reduced, $216,000. The best deal. Close to everything. 9731 Hellingly Pl. Seller pays 6 mos Condo fee.
Parks Realty 301-460-4273

OCEANFRONT $449,500
Oceanfront Condominium
2311 South Ocean Blvd., Myrtle Beach, built 2001, 1100 sf, 2 br, 2 ba, Tile Fls. The penthouse; you'll love the magnificent panoramic ocean view. Bring in the New Year here! 4 minutes to MB jetport. New furntiure. 2006 rentals, $38,000. Instant equity., balc, new carpet. Call Agent Eddie Boyd @ 843-903-7645. **Re/Max Palmetto Properties**

Shirlington $2400
Penthouse - Brand New
2720 S Arlington Mill Dr, Penthouse, brand new, 1252 sf, 2br/2ba, sun room, s/s appl., 2 Gar/Park, w/d, gym, pool, hw flrs.
Call Rob Silver
703 585 4972

SIL SPG—2BR 1BA. Walk to Glenmont Metro $236K. Owner/Agent plus $8K help. 240-672-7080.

SW/1250 4th St #101W/CARROLLSBURG
REDUCED to $310K! 2BR/1½BA. Near Metro. Granite, marble BA, marble & slate hall.
Call 202-329-4403 Murrell Realty

HOUSES FOR SALE

A FREE DAILY LIST OF HOMES in DC, MD, & VA—for Sale w/Prices, Addresses & Descriptions. Visit www.Move4FreeRealty.com. Sarah Santa Ana, 703-881-9333 Re/Max Allegiance

ALEXANDRIA $680,000—SALE OR RENT-TO-OWN Very lge home. Largest TH in area, Great loc, intimate commty, only 16 THs. Brand new, 3500sf, 2-car grg, **all luxury. Closing help. 703-568-0777**

ALL CASH 24/7
We buy houses
Call 877-299-SELL

Annandale—Zero Down-Buy a home with No Momey Down. I can show you how to buy a home with No Downpayment. Free recorded message 1-866-580-8967 ID#2501

BARBOURSVILLE— 15 miles from **Charlottesville.** 128 acre farm. Meadows & pastures, beautiful mountain views. Incredibly priced $1,375,000. Owner 434-961-3074

Beautiful Single Family Home for Rent!!!
Waldorf—$3,000, 2775 Wrangler Ct, SFH, built 2006, 4 br, 3 ba, 1 1/2ba, 2 Car gar, w/out basement, brick front, fp, 202-439-2535
Call Today!
Sonatta Camara

BEHIND on Your Mortgage? Credit Problems? — Is being a home owner becoming difficult to achieve or handle? Call Homes for You LLC to restructure your credit & achieve ownership 571-239-2496

BLUE KNOB, PA—Ski & golf condo for sale, 2BR, 2 BA, furn. $60,000. 724-746-1680 or 724 986-8814

BOWIE FORECLOSURE
Stunning home! Lg. BRs, 2 car gar., terrific area, fpl, lg. kit., bsmt., much more. Save $1000s. Move before Christmas.
Re/max 100 Sir Charles Martin
1 800 456-5301 ID 220
www.my1sthouse.com

BRANDYWINE $1 MOVES YOU
Just 2 yrs. young, 3 lvls, 4BRs, 2.5 BAs, lux. kit., formal din. rm., fin. bsmt, much more. Closing paid. Move before Christmas.
Re/max 100 Sir Charles Martin
1 800 456-5301 ID 225
www.my1sthouse.com

CABO SAN LUCAS & PUERTA VALLARTA, MX; ORLANDO, FL
For Sale.. For more info. call 703-578-0768, Lv msg

CAP HGTS—3BR 2BA mid $200K, $7500 towards closing. Call Shekita, Re/Max 1 202-246-2114 or 301-464-0044

CAPITAL HEIGHTS FORECLOSURE
3 lvl TH. 3BR 2.5BA. cac. Great potential.
Edward Cunningham Exit Premier Realty
301-669-0063 301-560-6700

CAPITAL HILL, NE $349,000
3BR 2BA, sep din rm, rec rm, wshr/dryr. Ms. Jennings, 240-544-1026. **Re/Max Allegiance**

Capitol Hill—$399,000, 331 18th Street NE, CAPITAL HILL!! TH, 5 br, 2 ba, Renov. Top to Bottom, New Roof, New Stain Steel appliances, walkout basement, new carpet, HWflrs, Sweet Home Realty, Closing Help, $5,000 Bonus to Selling Agent, Owner/Agent. 301-346-4394

Chesapeake Beach-Calvert County—Great water view. 2BR. CAC. Lrg LR, frpl, W/D. 35 mi to DC. $2,200. Call Darlene
301-336-5923,202-547-7103.

CHEVERLY —Pre Foreclosure. No Money Down. Detached brick, 3BR, 2BA home. Good Credit, Bad Credit, $370,000. Other pre-foreclosures available also. **301-423-1333 P.I.R.G. Real Estate.**

CLINTON—$399,900, 10501 HARRY ST, SFH, 2100 sf, 5 br, 2 full & 2 half BA, 3 lvls, 2 car gar, OPEN 11/19 1-4PM FFX RLTY 703-798-2696

CLINTON/5309 Trent St.—4BR, 2BA, split foyer, wood flrs, updated. Ingrnd pool. Too much to list. Must See. Call me for details.
Susie Moore Associates - 301-449-7979

CLINTON/5503 Burrell Ct.—2BR 1BA w/loft, cul de sac, .72 ac, CAC, newer windows. Call me for details.
Susie Moore Associates - 301-449-7979

CLINTON/NO MONEY DOWN — Lge 5 BR SFH w/yrd, deck, 100% fin., $10,000 towards new furniture. All moving expenses & closing cost paid. $510,000. 202-439-7349 FSBO. Principals Only.

COASTAL NORTH CAROLINA—Building lot on prestigious Cape Island. Property overlooks ICWW Atlantic ocean across the street. Private dock, marina, pool & private ocean access. $525,000. Century 21 Action, Surf City, N.C. 910-328-2511. Call L.D. Smith anytime 910-617-3491.

Dumfries $425,000
Gorgeous New Townhouse at Forest Park
$425000.00, 17520 Victoria falls Drive, Townhouse/Townhome, built 2005, 3 br, 2 ba, 1 1/2ba, 3 Fls, 1 Car Attached gar, brick front, 703-822-1875

FIRST-TIME HOME BUYERS
Get up to $10k in closing help w/special program. Call Josh 301-237-7427 for more info.

FORT DUPONT $0 DOWN
Smashing renovation, 3BR, 2 BAs, 3 lvls, new kit., fin. bsmt, nice yard. Move before Xmas.
Re/max 100 Sir Charles Martin
1 800 456-5301 ID 210
www.my1sthouse.com

Fort Washington $450.00
Colonial Home for Rent
$450.00 per week, 9706 Rooster Lane, Single Family Home, 4 br, 3 ba, 1 1/2ba, 3 Fls, 2 Car Attached gar, eat-in kitchen, walkout basement, huge deck, new carpet, form dr, form lr, brick front, fp, no pets, 1st week free! 301-442-9832

FT WASH/TANTALLON N. $749,250/Offer— 6BR, 3.5BA all brick Colonial, fin bsmt, heated pool, spa, deck, jacuzzi & more. Barry 301-203-3402. Re/Max

Gaitherburg Washingtonian Woods $798,000
5br, upgraded 3.5ba, hardwood & tile entire,new gourmet kitchen w/Granite,SS Appls,new paint,finished LL w/walkout,deck&patio,overlooking Beautiful park.Call J.Kim 202-425-8321,Keller Williams Signature 303-515-1155 X510.

Germantown $2100
6yo SFH 3BR 3.5BA Attchd 2 Car Gar
furnshd bsmnt 18113 Coachmans Rd. Open Sat/Sun 2-5 301-461-5142

Harpers Ferry $447,900
House FSBO in Harpers Ferry
$447,900, 133 Cabbin Run Drive, Single Family Home, 3600 sf, 5 br, 3 ba, 1 1/2ba, 3 Fls, 2 Car Attached gar, deck, gas fp, hw flrs, 1.87 acres, 703-727-4961

Hyattsville—$255,000, 5620 Quincy Street, Single Family Home, 2 br, 1 ba, new carpet, brick front, Mris# 6174244. $5000 bonus to selling agent. Frfax Rlty 301-346-4394

HYATTSVILLE $0 DOWN
Excellent home, 4BRs, 2 BAs, rec. rm., gorgeous kit., lg. yd. Buy it before Christmas.
Re/max 100 Sir Charles Martin
1 800 456-5301 ID 224
www.my1sthouse.com

LAKERIDGE—Buy home with $500 or less. Closing costs paid! 3, 4, 5 BR. Surrounding areas also. Troubled credit ok. 100s to choose from. Call Scott Phillips, Coldwell Banker
Residential, 540-226-0492

LOCUST GROVE NEW TOWNHOMES $239,900
4BR, 3-1/2BA. 3 fin. lvls, 1 car gar, 2700 sq ft.
Dir: Rte 3W, 15 mi. to 95.
A & K 540-972-2000 or **540-760-9001**

LOCUST GROVE NEW TOWNHOMES $239,900
4BR, 3-1/2BA. 3 fin. lvls, 1 car gar, 2700 sq ft.
Dir: Rte 3W, 15 mi. to 95.
A & K 540-972-2000 or **540-760-9001**

Manassas—$599,900. 4BR,3.5 Col. 1.71 acres, Deck, PatioFrpl, Media Rm w/ 120in big screen. Cheryl Kenny 703-338-2980 **CROSSROADS REALTY**

Montgomery Village—$385,000, Townhouse, 5 br, 3 ba, 1 1/2ba, 3 Fls, eat-in kitchen, fenced yard, deck, fp, 240-994-5685
Elisabeth Aronez
Fairfax Realty, Inc

Montross Va, NN FSBO $528K
Stratford Harbour, 216' lake-front
3BR, 2.5 ba,2Car att. gar,deck, bkfst nook, 2 gas Fplcs, 6skylits, Great Community w/Pot. River Access, more,reduced price, wknd open house, 55 E Lee Way, 804-493-0623. wedlarue@yahoo.com

NEED To Buy or Sell Your Home In This Tough Market? I'll work hard with you to make it happen! **Call Ms. Njeri Clark Keller Williams Preferred Properties, 202-487-7131**

NEW CARROLLTON—Move-in ready. $330,000. 301-346-7001

N.W. LE DROIT PARK-Problem Credit Ok
—" Owner Will Finance". 3BR, 2.5BA, hdwd flrs, Up to $10K paid for closing cost. Possible 0 down. Call owner 1-866-227-3642

Onancock—$1,490,000, 15234 East Road, Waterfront Estate, All brick, 3 br, 3 ba, 2 Car Detached gar, form dr, form lr, hw flrs, fp, 5.8 acs. 600ft frontage.
757-665-4303

PROBLEM CREDIT OK!!
Manassas—$315000, 9340 fringe tree lane, Townhouse/Townhome, built 1995, 1656 sf, 3 br, 2 ba, 1 1/2ba, 3 Fls, eat-in kitchen, fenced yard, newer appliances. Small Down, $2800 per month. 703-869-9433
Jeff Cournoyer
Remax Premier

ROANOKE—Williamsburg col. single story in beautiful S. Roanoke, VA. All brk, over 4000 sq ft, w/4BR, 4BA, 2 fpls, hwds, slate roof, copper gutters, 2-car gar., & much more. Pure quality thru & thru. Close to Smith Mountain Lake. $679,950. Call Shelly Hunley at 540-537-9476

Rockville $899,000
NEW HOME - OPEN SUNDAY 1-4pm
Exceptional opportunity for great location & luxury home. 4/5 br, 3.5 ba, 3600sf, woodflrs, firepl, granite. 202 Martins Ln. 301-926-3366

SANTA'S SPECIAL
OVER 900 FT.
CREEK FRONTAGE
PRIVATE RIVER ACCESS
23+ ACRES-$124,900
This mtn. property has everything you want! Creek, usability, and long range mtn. views! Low financing. Call now for more details! **1-800-888-1262**

SARATOGA, NY
Stately Colonial on Hudson River. 15 mins from downtown Saratoga. 1900 ft river frontage. 25 acres. 4 BR, 3 frpls. Nat'l Historic Register House. Price reduced. $490,000.

SARATOGA CO.— Over 1 mile of Hudson River frontage. Private air field. Brand new furnished log home. Priced for immediate sale. Only $995,000.

HUDSON RIVER LOT
3½ acres, gorgeous views. $195,000. 518-222-1445

Shelltown, MD—$199k. Sportsman's Paradise. 17 ac property. Potential for great hunting club for prime deer & bird hunting. Mobile home w/2BR. Detach 4-car gar w/2nd flr unfin 1BR apt. Several out bldgs. 2 mi to public boat ramp & Pocomoke Rvr. 1 hr to Ocean City. **Tull & Price, Inc., 800-968-0478. Info@tullandprice.com. www.tullandprice.com**

SIL SPRG—4lvl split, 4BR 3BA wooded setting, lrg lot. 301-529-8475 (o)301-881-9800
Dan Krell, Realtor Fairfax Realty Inc.
Equal Housing Opportunity
Hot new listings by e-mail
www.SilverSpringHomeSearch.com

Southeast Capitol Hill $320,900
New Townhome for sell by owner
$320,900, 1628, 27th Street, 4 br, 2 ba, 1 1/2ba, new appliances, new carpet, brick front, 301-996-6277

Stop Paying your Landlord's Mortgage
Buy your own home today while it's still a buyer's market. Loan programs for all credit types. **Ms. Njeri Clark, North American R.E Svcs, 202-487-7131**

TEMPLE HILLS
END OF THE YEAR SPECIAL *
For Sale by Owner
$335,000 OBO (UNDER MARKET)
5704 Cedar Bluff Place (20748)
4BR/2 full bath brick rambler with finished basement and covered carport on large corner lot. Sales price is UNDER market by $15,000. Recently updated and move-in ready. Closing help up to $5000. Brokers welcome.
* PURCHASE HOME BY 12/26 AND RECEIVE ADD'L $5000 TOWARD CLOSING OR OFF SALES PRICE.
Open House: Saturday, December 2nd, 1 - 4 pm and Sunday, December 3rd, 1 - 4 pm.
For More Info, Contact Chris 301-717-3638

UPPER MARLBORO—Under Market Price. $550,000. 301-346-7001

Upper Marlboro—16509 Village Dr. 4 bdrms, 2 baths & more. $10,000 to use towards closing or to reduce price. Open Sunday Dec 3. Noon to 4:00 PM. Weichert Realtors, Terri Ivey 301-801-9012

VIENNA $619,900— Location! Rare Find! 4BR, 3.5BA deluxe TH, 2 car garage. Walk to Metro. Possible owner financing.**PMA INC. 703 622-4340**

WALDORF $0 DOWN
Superb 5BR, 3 BA SFH, lg. kit., rec. rm., lg. yd., great ngbrhd. Move before Xmas. Closing pd.
Re/max 100 Sir Charles Martin
1 800 456-5301 ID 226
www.my1sthouse.com

WALDORF MOVE B4 XMAS
Stunning TH, 3BRs, 2.5 BAs, hdwd flrs, 3 lvls, pretty kit., fin. bsmt. w/fpl. Closing paid.
Re/max 100 Sir Charles Martin
1 800 456-5301 ID 227
www.my1sthouse.com

WeekendPass. Delicious. Thursday.

WALDORF 2638 Ulster Ct. —Det 4BR, 2FBA, split foyer, 3rd ac lot, Free appr on premises, $10,500 C C. $350K. Cathy Redmond, 301-870-8416 C-240-299-3915. Susie Moore Associates - 301-449-7979

Waterfront Bargain
3.59 AC - 199,900
Beaufifully wooded w/deep boatable & dockable water frontage. In prestigious waterfront community w/access James River, ICW, Atlantic & Chesapeake Bay. Paved rds, underground utils, central water & sewer. Excellent financing. Call now 1-800-732-6601 x1219

WE BUY HOUSES
ANY PRICE OR CONDITION
Do You Need To Sell Quickly?
WE BUY HOUSES FAST
All cash, no contingencies, no commission, no fees You Save $. Buying in Maryland, DC & VA for 18 yrs.
Brian, Re/Max 2000, 301-996-9695
www.ListOrBuyHomes.com
Brian@ListOrBuyHomes.com

WOODBRIDGE—Renov, detach end TH. Like new. Avail Now. Consid rent opt. From $279,900. Owner Lic RE Agent. Call for details. 703-609-5868

LOTS & ACREAGE

20+ Acres with Private River Access. Perfect for a vacation getaway and retirement. Very usable with long range mtn views. **www.landneardc.com**

BRANDYWINE 6.32 acs Horsehead Rd—Residential zoning. Call me for details. Susie Moore Associates - 301-449-7979

RESORT PROPERTIES

BEAUTY SALON—Upscale 3 story Salon for Sale. Landmark of Community. Pre-qualified buyers only. Call 240-417-4375

REAL ESTATE SERVICES

100% GOVERNMENT FINANCING!
Receive up to $75,000 in **DOWN PAYMENT & CLOSING COSTS!** Good or troubled credit ok. Buy with $0 down **GUARANTEED** or I will rebate you $5000 at settlement! Call now to qualify!
Dustin Ratterree, Re/Max Allegiance 703 496-6491
Conditions Apply

I SELL MONEY—Real Estate
Financing. 301-399-6596.

OLC MORTGAGE DIVISION — Mortgages: specialize in bad credit, no credit, no problem. We make it happen whatever the situation - guaranteed. Rates as low as 1.5% IYQ. 301-839-0114 or 240-605-4332.

PERSONAL LOANS NO CREDIT CHECK
Borrow $300-$1500. Fast approvals.
www.firstcashexpress.com
info@firstcashexpress.com **1 866 337-2538**

YOU CAN RENT AN APT DESPITE CREDIT PROBLEMS. — 301-455-3156

COMMERCIAL REAL ESTATE

1717 K St, NW.—Office Intelligently: On demand offices, phone, mail, Internet, incubator, other svcs. Plans $45-$200/mo. Call OSI, **202-508-3896 to learn more.**

Fairfax $22.50
FAIRFAX CITY-OFC SPACE FOR RENT
3923 Old Lee Hwy, 4600 sf avail 1/1/07. 12 offices, 1 full & 3 half baths, recept area, secr stn, 2 conf rms, kitch, libr, mail/copy rm, partially furnished. Ideal for law firm. Contact Susan Ginnetti (703) 359-8111.

FALLS CHURCH CITY—2 rm. office suite on 2nd lvl. of friendly bldg. Walk to stores & eateries. Ample pkg. Korte Realty 703 532-7704.

FALLS CHURCH CITY—1000sf of luxury furn. offices. High security entry. Ample pkg. Call for appt. Korte Realty 703 532-7704.

Harrisonburg—For Sale By Owner - 2.763 acres zoned M-1 $235,000.00 Call 540-433-2003 for details.

N.E. Benning Rd—Renovated Townhome zoned for multiple use. Call me for details. Susie Moore Associates - 301-449-7979

WHEELS

02 Jeep HardTop—Blk OPM, fits 97-03, 2 winters on vehicle, only $1,500, Norm 240-460-0036

BENTLEY '89 Turbo R— 169,000 mi., runs like a top, black, asking $19,500. 410-988-9688

BMW 2004 325i—$23000, excellent cond, 22k mi, Metallic Grey ext, Black int, 4 dr, ABS, mnrf, 202/352-8012

BMW 2002 325—2002 BMW 325XI,Royal Blue,Mint Condtion, Low Mileage 29K,All Wheel Drive, CPO Extended Warranty,1 Owner & Garage Kept, Immaculate,$24900 or OBO. Lando Orsino 410-340-5293

BMW 01 740i—83k, Excellent condition, Loaded, Nav, Black/Beige leather, Garage kept, All Manual. $19,500. 301-674-3700

BMW '99 528iT Spts Wag—Blk/Blk, Auto, Prem Pkg, Lthr, Htd Sts, 125K hwy mi, non-smoker, gar'g, all recs. $9,500. 410-992-6789

Chevrolet 2002 Corvette—$32 K, exc, 30k mi, BLK ext, Blk lthr int, perf susp, heads-up display,mem seats, lthr int, alloy wheels, Borla exh, x pipe & headers, cold air, +400 hp. Bose sound, twilht pkg, +48/60K warranty,7036088720

CHEVY '98 CAMARO—auto,V6,T-Tops, fully load, grt cond,142k mil, ask $5900 240-216-7490

CHEVY '88 Corsica—Auto, 4dr, V6, only 130K, runs/lks grt. $850 202-744-7187

DONATE 1-800-899-4928 --Tax deduct. Free towing. Runs or not. CFY

Duece 2002 Harley Davidson—$20,000 obo, mint cond, 12k mi, brandywine, to much chrome 301-473-4164

Harley Davidson 2003 Screamin Eagle Rd Kg—$25,000, mint cond, 6k mi, Centenial Gold, 1HD1PGE113Y950639, 571 265 5230

Honda 2005 Accord—Hybrid $25000, excellent cond, 23k mi, nav, Gold ext, Tan int, 4 dr, htd seats, lthr int, $0 deductible 100,000 Mile/8 year Honda Care Warranty and Lojack 301-641-0076

Honda 2004 Civic—HYBRID! $17,850, 31k mi, great cond, 55pt insp, loved dearly & will be missed, 202-276-8786

Honda 2002 Civic—$8000 obo, good cond, 64k mi, blue ext, grey int, 2 dr, mnrf, pwr lck, air dr, automatic, 703-376-1478

Honda 1999 Prelude—Dual Trans, DOHC VTEC Eng, 130k Hwy Mi, 2 Dr, Red Ext, Black Int, Buckets, AM/FM, CD, Snrf/Mnrf, AC, PW/PDL, PS, SRS, ABS, Cruise, Alloys, Whl Lck, Hood/Nose Lthr Bra, Remote Keyless Entry, Full Maint, Garage Kept, Excellent Cond, Insp, $6,500, Priced to Sell, Call 301-755-7186

Honda 1992 Accord—$2000 obo, good cond, dark blue ext, 4 dr, 5-speed 703-856-0858

Honda 1989 Accord—$1000 obo, fair cond, 85k mi, automatic, White ext, Maroon int, 2 dr, ps, pw, AM/FM, casette, 1 tire needs repair but car drives fine, no A/C. 202-320-9040

Infiniti 2004 I35—$22850 obo, excellent cond, 37k mi, FULLY LOADED w/ ALL OPTIONS. Lthr, Tint, Sunroof, Wood Kit, Spoiler! This GARAGE KEPT car is IMMACULATE & priced to sell! Call 510-551-3032

Infiniti 2002 Q45—$18,000, mint cond, 106k mi, nav, black ext, leather int, 4 dr, mem seats, htd seats, dvd, mnrf, 202-246-1395

Infiniti 1999 G20t—$5700 obo, Lmtd Ed with sunrf & spoiler! good cond, Grt on Gas! White ext, Beige int, 4 dr, lthr int, remote keyless entry, 95k mi, 202-701-3775

JUNK CAR REMOVAL—$40 for you Free pick up. 410-908-0146

JUNK VEHICLES REMOVED FREE
CASH PAY FOR SOME
202-714-9835

Lexus 2006 GS 300—AWD w/ Navigation. $42,900 excellent cond w/ 11K mi, White ext/Beige int, GREAT PRICE!! Call Jae 202-297-2052

Lexus 2000 LS 400—$17,900, excellent cond, 80k mi, blue ext, tan leather int, 4 dr, mem seats, htd seats, mnrf, 301-332-4414

Mazda 2001 Protege—$6000 obo, excellent cond, 77k mi, Silver ext, Grey int, 4 dr, alloy wheels, spoiler (518)334-2099 or (301)233-2108

NISSAN '98 MAXIMA Fully loaded, md insp, excel mechncl cond, lthr int, Snrf, CD/am/fm, pwr seats, 116K $3900. 240-498-3956

Toyota 2005 Prius—$22500.00, excellent cond, 30k, nav, black ext, tan int, 5 dr, dvd, alloy wheels, remote keyless entry, (package 6, fully loaded) 703 880 4192

VW—'02 ITASCA—22 ft. Motor home, slps 5, gets good mileage, self-cont., w/solar panel. $35,000. 304-535-1816

VW '02 Jetta—V6, auto., a/c, CD, 4-dr, alloy whls, lthr, 57K mi., exc. cond., $9750. 703-992-0097

VW 2000 Golf—$6200, good cond, 75k mi, white ext, gray int, 4 dr, premium sound, alloy wheels, great gas mlg 703-476-8258

Get fit
Tuesdays in Express
A weekly section about how to look and feel and be your best.
express
A publication of The Washington Post
XX142c 1x2

fashion forward
Weekend Styles.
Every Friday
express
XX264 1x2

WeekendPass makes the weekend perform.
Every Thursday in Express.
X143d 1x.5

HEY, is that your bag?

If you see someone leave something on a bus, in a train or a station, **kindly ask them, "Is that your bag?"** If they don't take it, or if you see any unattended item, please report it to a Metro employee or call Metro Transit Police at 202-962-2121.

metro®

Keeping Metro safe.
Together we can do it.

express
A publication of The Washington Post

XX402 2x12

Research Study Trying to Improve Depressive Symptoms Quickly

Several medications are effective for treating depression; however, they take weeks or months to achieve their full effects. NIMH is studying whether a drug can cause a rapid antidepressant effect in patients with bipolar or unipolar depression. The study also tries to see if it can sustain the results with another medication in certain patients. Understanding how this works may help us understand depression and design better antidepressants. NIMH is seeking people ages 18-65 with depression (unipolar or bipolar) who are:

- Free of other serious medical conditions
- Willing to participate in a minimum of a 12-day inpatient stay

Research medications provided free of charge.
Compensation and transportation reimbursement is provided.

Atendemos pacientes de habla hispana.

The National Institute of Mental Health
National Institutes of Health, Department of Health & Human Services
NIMH National Institute of Mental Health

Call: **301-496-5645**
(TTY: 1-866-411-1010)
http://patientinfo.nimh.nih.gov
or for other studies: www.clinicaltrials.gov

Been in Combat or Military Operations?

Have you: • **Witnessed death?** • **Experienced a serious injury?**
• **Felt your life was in danger?**

Since this experience, are you:
- Having difficulty getting rid of troubling images or thoughts?
- Having nightmares, or violent outbursts?
- Feeling isolated and abandoned?
- Feeling anxious or jumpy?

If you answered 'yes', you may be suffering from Post-Traumatic Stress Disorder (PTSD). Call us to see if you qualify for research on an investigational drug that may help with PTSD symptoms. Must be between 18-65 years old.

Mental health assessment at no cost
Transportation reimbursement is available

The National Institute of Mental Health
National Institutes of Health, Department of Health & Human Services
NIMH National Institute of Mental Health

Call: **301-496-5645**
(TTY: 1-866-411-1010)
http://patientinfo.nimh.nih.gov
or for other studies: www.clinicaltrials.gov

He'll haul in your late model pickup.

Sell your car, truck or SUV in Express.
Place your Classified ad today.
202-334-6200.

express
A Publication of The Washington Post
www.readexpress.com

X167e 3x1.5

Look out

TRENDS, CULTURE, DISCOVERIES, IDEAS, PEOPLE

INSIDE

Make a clash with red and green beauty | 31

Blog Log: Jay-Z vs. Thomas Edsall | 32

Sorry Again: Richards keeps apologizing | 34

WICHAI TAPREW/AP

PANDA SEE, PANDA DO? All eyes are on Chuang Chuang, left, and Lin Hui to see if they will mate after watching blue movies.

Panda Porn

Procreation

Scientists try to spur breeding by showing adult animal movies

After years of painstaking research, scientists say they have unleashed a baby boom among one of the world's most beloved but endangered animals, China's giant panda.

A bit of panda porn has helped too, they say.

"It works," said Zhang Zhihe, a leading Chinese expert, about showing uninitiated males DVDs of fellow pandas mating.

It is one of many techniques tried over the decades to get captive pandas — notoriously poor breeders — to do it, and do it right. The efforts to understand and simulate conditions for mating and raising cubs have paid off in China, the panda's native habitat. Now comes the next test: getting the magic to work outside China.

The big day will come in January, when Prasertsak Buntragulpoontawee hopes to pull off a successful mating between male Chuang Chuang and partner Lin Hui in Chiang Mai, Thailand.

The audio-visual approach "is the same idea as chimpanzees seeing people smoke and then copying it," says the Thai researcher.

> "At first, people thought that you just put two animals together and they would figure it out."
>
> **JOGAYLE HOWARD**, SMITHSONIAN

Zhang, director of the Chengdu Research Base of Giant Panda Breeding, attributes this year's record-high births not to any single breakthrough but to an accumulation of research on panda biology, nutrition and genetics while "trying to imitate nature better."

The result, by his count: In the first 10 months of this year, 31 cubs were born in captivity in China, of which 28 survived. That's up from 12 births in 2005 and just nine in 2000. Of this year's births, 14 came through natural breeding, while artificial insemination or a combination of the two produced the rest.

Among the roughly 20 pandas outside China, no cubs were born this year through mating.

JoGayle Howard, an animal reproduction specialist at the Smithsonian Institution in Washington, D.C., said the goal of raising the captive breeding population to 300 from the current 220 is rapidly being reached. This would prevent inbreeding, widen the genetic pool and enable more captive animals to re-enter the wild, where the panda population is estimated at 1,600 to 3,000.

Howard said the biggest challenges in panda breeding are an extremely high rate of incompatibility and the very narrow window of opportunity — females are ready to mate for as few as 48 hours a year.

"At first, people thought that you just put two animals together and they would figure it out. But it didn't turn out that way," she said. "Now we know how to take care of the panda better. We've really made progress. But we're still learning a lot of even basic things."

The pressure is on. Last year, Lin Hui showed promising symptoms but they turned out to be a pseudo-pregnancy, not unusual among pandas. Will the blue movies help?

Opinions differ on the visuals, but Zhang and Prasertsak agree on the sound track. "It's the sounds of breeding that stimulate them," Zhang said. "Pandas are just like human beings. They understand everything." DENIS D. GRAY (AP)

The Area's Leader in Trailing Edge Technology

P3 Systems From $49!

NEW * USED * REFURBED * OPEN-BOX * DEMO

PC's Laptops Printers Monitors & More..

HP/COMPAQ SFF EVO P4 1.7Ghz Desktop w/monitor 512MB 20GB CD Nic Win2K $179

GATEWAY GT5014 Pentium D820 2.8GHZ (Dual-Core) 1GB RAM 250GB HD & DVDRW Media Center $499!

EMACHINE T3304 Sempron 3300+ 256MB 100GB DVD/CDRW XP $199

ALSO APPLE, HP MEDIA CENTER, GATEWAY& SHUTTLE

Models & Pricing Are Subject To Change.

ALEXANDRIA STORE NOW OPEN! (703) 370-5440

PC RETRO.COM COMPUTER WAREHOUSE

GLEN BURNIE STORE - (410) 553-6840 • BELTSVILLE STORE - (301) 931-6630
FALLS CHURCH STORE - (703) 821-1400 • ALEXANDRIA STORE - (703) 370-5440

GO HI-TECH GET HIGH PAY
Classes starting Jan. 6, 2007

ORACLE 9i	$600/course	ORACLE 10g	$800/course
CISCO (CCNA)	$600	SOLARIS SCSA	$700/course
JAVA 2	$700	PERL	$695
UNIX SHELL (KSH)	$700	C++	$800/LEVEL
ASSEMBLY	$800		

Offer limited time only • Call @ 240.477.5106
email: info@hi-techdoctor.com • visit: www.hi-techdoctor.com

Diamonds

Elegant Engagement Rings starting from $3,950

WASHINGTONDIAMOND.com
FALLS CHURCH, VA 703-536-3600

Train for Caring Careers

MEDICAL ASSISTANT or MEDICAL OFFICE

✓ Financial Aid If You Qualify
✓ Job Placement Assistance
✓ Day and Evening Classes too

Sanz since 1939

3 Convenient Locations

1(888) 407-8222

Programs vary by campus

readexpress.com

Weekend Styles. Every Friday

LOOK out

For the Faithful Fans

Food

A growing number of vendors go kosher at U.S. sports stadiums

Jeffrey Striks has taken a bite of a new niche in the American kosher food market: sports stadiums.

He got his start seven years ago, offering kosher food at concession stands at Shea Stadium and Yankee Stadium in New York. Business is so good that he's expanded his company, Strikly Kosher, and now operates kosher stands at Giants Stadium and Continental Airlines Arena in New Jersey, Nassau Coliseum in Long Island and the Yankees' minor league ballpark in Staten Island.

His core market is the most observant Jews who follow the laws of kashrut, which restricts which food can be eaten and how it is prepared.

But he's also attracting customers who aren't Jewish and perceive that kosher food is healthier. They are buying his knishes, chicken nuggets and "knockwurst" — not the traditional German sausage but a chicken product designed to look like a hot dog.

> "It makes me feel like I'm a real fan. I can buy a hot dog like everyone else and not compromise my religious beliefs."
>
> **JOEL FELDERMAN**, JETS FAN

"Everyone associates kosher with cleanliness," said Striks, 49, a native of the New York borough of Queens.

Since typical stadium fare is hot dogs, selling kosher food at sports venues is a logical market, said Marcia Mogelonsky, a senior research analyst at Mintel, a market research firm in Chicago which estimates the American kosher food market to be $40 billion.

BILL KOUSTROUN/AP

Jeffrey Striks operates Strikly Kosher stands at sports venues such as Giants Stadium.

Others are capitalizing on the growing kosher market in stadiums. Striks plans to move outside the New York area, and a competitor, Kosher Sports Inc., has already moved into stadiums in Philadelphia, Baltimore and Washington, D.C. Both companies have menus that are glatt kosher, a stricter designation that usually applies to meat. The most observant Jews will eat only glatt kosher foods.

Opening a glatt kosher stand has its risks.

Often, kosher food products cost more than the non-kosher ones. It also means not being open on Shabbat — Friday nights and Saturdays — two of the busiest days in sports, and holidays including eight days over Passover and three high holidays. During baseball season, that translates into sales for only 50 of 80 home games, Striks said.

Steve Spencer of Livingston, N.J., found Strikly Kosher at Giants Stadium this year and has been back for each of the three Jets games he has attended. He is Jewish and doesn't keep kosher, but likes the idea.

"If I'm going to buy a hot dog, I'll find the kosher stand," said Spencer, 47, as he waited in line at a Jets game against the Chicago Bears. "I like the taste better. I assume the quality is better."

Joel Felderman, an observant Jew, said the kosher stadium stands allow him to enjoy games more. A Jets season ticket holder for more than 30 years, he had always eaten before games because he didn't have glatt kosher alternatives in the stadium.

"It makes me feel like I'm a real fan," said Felderman, 53, an accountant from Oceanside, N.Y. "I can buy a hot dog like everyone else and not compromise my religious beliefs. I can get the total experience."

JANET FRANKSTON LORIN (AP)

5 Day Forecast for the Washington Area

Today	Tonight	Tuesday	Wednesday	Thursday	Friday
Partly sunny, mild	Mainly clear	Partly cloudy, mild	Variably cloudy, mild	Mostly cloudy, p.m. rain possible	Windy, cooler, morning rain
65°	44°	63° / 46°	62° / 50°	68° / 48°	52° / 32°

Regional Weather

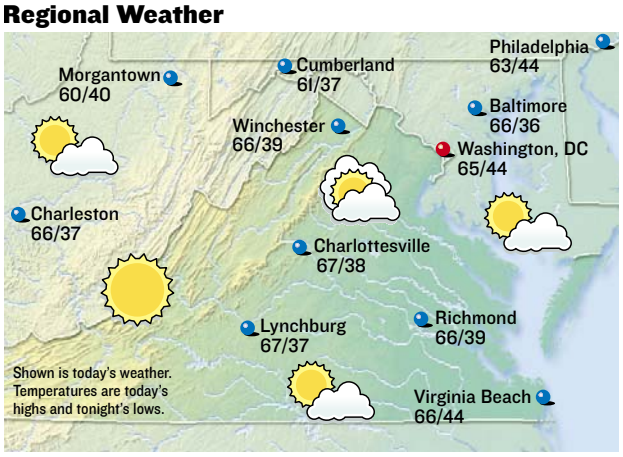

Forecasts and graphics provided by **AccuWeather, Inc.** ©2006

Almanac

Washington, D.C., through 4 p.m. Sun.

Temperature

High	57°
Low	39°
Normal high	54°
Normal low	37°
Average humidity	76%

Precipitation

24 hours ending 4 p.m.	0.00"
Month to date	5.16"
Normal month to date	2.63"
Year to date	46.21"
Last year to date	40.52"
Normal year to date	35.90"

For up-to-the-minute weather, see: **washingtonpost.com/weather**

Regional Forecast

D.C. Metro: Today, partly sunny, mild. High 65. Wind light, variable. Tonight, mostly clear. Low 44.

Sun and Moon

Sunrise today	7:03 a.m.
Sunset tonight	4:48 p.m.
Moonrise today	12:34 p.m.
Moonset today	11:31 p.m.

First	Full	Last	New
Nov 28	Dec 4	Dec 12	Dec 20

National Weather for Monday, November 27

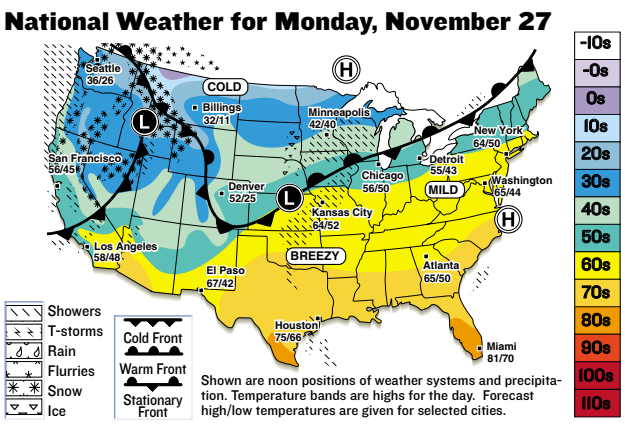

Shown are noon positions of weather systems and precipitation. Temperature bands are highs for the day. Forecast high/low temperatures are given for selected cities.

National Cities

City	Today Hi/Lo/W	Tues. Hi/Lo/W
Atlanta	65/50/pc	67/54/c
Boston	60/45/c	50/43/pc
Chicago	56/50/sh	58/50/sh
Dallas	75/65/c	78/65/pc
Denver	52/25/pc	37/10/pc
Honolulu	84/70/pc	82/70/s
Los Angeles	58/48/sh	61/45/pc
Miami	81/70/pc	81/71/pc
New York City	64/50/pc	57/50/pc
Orlando	78/60/pc	80/62/pc
Seattle	36/26/sf	32/23/pc

World Cities

City	Today Hi/Lo/W	Tues. Hi/Lo/W
Amsterdam	56/48/pc	54/43/r
Athens	66/52/pc	63/51/s
Berlin	56/44/pc	60/50/pc
Buenos Aires	64/55/c	79/59/pc
Calgary	-12/-14/sf	-2/-14/c
Dublin	52/41/sh	50/43/r
Geneva	64/42/pc	61/45/pc
Moscow	40/34/r	41/24/c
Rome	66/48/s	66/47/s
Sydney	73/64/pc	86/64/pc
Tokyo	61/54/pc	57/50/sh

s-sunny, pc-partly cloudy, c-cloudy, sh-showers, t-thunderstorms, r-rain, sf-snow flurries, sn-snow, i-ice.

Look out

Maintain your mani with flair using The Body Shop's sparkly nail file. The two sides file and shape, while the ruby slipper sparkle just looks fab. ($2, The Body Shop)

Sing "Greensleeves" with green lids. Lancome's Color Design line's super-saturated Strut, Fashion Forward and Montage will deck your halls all night long. ($14.50, lancome-usa.com)

Sleigh Belles

File UNDER Fad

And we're off! Deny it all you want, but the holiday season is now firmly upon us, and it's time to look the part. No, don't buy a reindeer sweater. This season, express cheer with festive red and green beauty products — or stockpile and stash them for emergency girl gifts. KRISTEN PAGE-KIRBY (EXPRESS)

The Greenwing Bath Bomb brings the heady scent of lemongrass to your ablutions — great if you need a break from sweet after scarfing piles of holiday cookies. ($5, Lush, 3066 M St. NW; 202-333-6950)

All you need in a shiny red mini-clutch, the Mally Beauty Holiday Party Color Collection offers two lipsticks (one fiery, one neutral), two blushes and two eye shadows, all corralled into two mirrored compacts. ($50, qvc.com)

Booty Parlor's I'm So Sexy Lip Gloss smells like Red Hot candies, which is sexy, we guess. Don't be intimidated by the deep red in the tube — it's actually a sheer wash of sparkly color. ($14, bootyparlor.com)

Fragrance

Warming Trend

Good things come in cute packages. Such is the case with **KENNETH COLE REACTION**'s new men's fragrance, **THERMAL** ($58, Macy's). The bottle, which comes in a warm and fuzzy little bag, contains a scent that manages to be both light and masculine. At first, there's a stringent hit of lemon, followed by waves of cedar and something that's just sweet enough to prevent the mainly woodsy cologne from exploding due to lumberjack overload. It's a scent younger than your dad, but older than your little brother; try it if you're in between Axe and Old Spice. KRISTEN PAGE-KIRBY (EXPRESS)

Beauty

Baby, You're So Small

It happened again. We fell victim to Benefit's packaging. Its new **VALLEY OF THE STARS MINI IRIDESCENCE KIT** ($28, benefitcosmetics.com) is just so cutsey-wootsy and widdle-biddy that we can't help but love it. Holding a mini version of our personal addiction, High Beam, plus the ultra-shiny Her Glossiness, Moon Beam skin highlighter and two shimmering shadows, it's a cosmetic package that really works with any skin tone, and it's small enough to fit in the tiniest party purse. K.P.K.

Look out Online

from readexpress.com

Kicking Out the 'Apostles'

GEORGETOWN | News did not take a break during the extended Thanksgiving weekend, so to give READEXPRESS.COM readers a proper briefing of the news they may have missed while eating turkey and helping retailers get into the black, this morning we'll rewind and review some of the major developments, both important and peculiar.

One of those developments probably made for crummy Thanksgiving dinner conversation for the O'Neill family. That's because Georgetown University undergraduate Brian O'Neill Jr. was told by D.C. zoning officials last week that his Apostles of Peace and Unity were being kicked out of 1617 35th St. NW, a five-bedroom, four-bath row house near campus. A cease and desist order said there was an "illegal use of premises." During a normal weekday, thousands of Metrobus riders on the D1, D2 and D6 lines go past the house in question, and probably don't give it too much thought.

But O'Neill, whose father purchased the house for the Apostles' use, certainly did.

In order to circumvent regulations that bar more than six unrelated people from living in the same residence, O'Neill and eight friends incorporated as a nonprofit religious organization, as The Washington Post's Michelle Boorstein reported. O'Neill said his group's charity work made the arrangement legitimate.

MICHAEL GRASS/EXPRESS

SACRED SPACE? Georgetown neighbors want 35th Street's Apostles gone.

But his astute Georgetown neighbors, complaining of raucous parties and fearing a decline in neighborhood quality, contend it was nothing more than a fraternity house and the nonprofit designation was setting a risky precedent for the neighborhood known for its strained town-gown relations.

So just as O'Neill and his Apostles were heading home for Thanksgiving, they faced the prospect of losing some members to what some of their parents said was an "ingenious" arrangement. And as any Hoya can tell you, finding housing near campus in the middle of the school year isn't the easiest task. "I don't know what we're going to do right now," O'Neill said last week. The undergraduate could appeal, but if his Georgetown neighbors have their way, moving boxes will be appearing on 35th Street shortly.

MICHAEL GRASS (EXPRESS)

→ Coming Up Today

Attention animal lovers who smoke: The National Zoo soon will no longer welcome you if you plan to light up . Also, Express takes a hike to the District of Columbia's remote western wilderness, to the biodiverse bogs of the Potomac River's great gorge.

Poll Center

TODAY'S QUESTION

Has the conflict in Iraq reached the point of civil war?

1. Yes
2. No

FRIDAY'S RESULTS

Should nursing mothers cover up while on airplanes?

NO	YES
53%	47%

As of 6 p.m. Monday. Not a scientific poll

GIVE YOUR OPINION ON TODAY'S POLL QUESTION AND GET A STATION-BY-STATION BREAKDOWN OF HOW YOUR FELLOW METRORAIL COMMUTERS VOTED AT READEXPRESS.COM/POLLCENTER.PHP

THE Blog LOG

"Academics are so thick — they just don't get the real dangers of bin Laden and al-Qaeda."

PRAGMATICSYSTEMS.BLOGSPOT.COM REACTS TO TWO NEW REVIEWS SUNDAY IN THE WASHINGTON POST BOOK WORLD OF RECENTLY RELEASED LITERATURE ABOUT AL-QAEDA, DISAGREEING WITH THE REVIEWER'S STANCE THAT THE TRACING OF VARIOUS VIOLENT GROUPS' HISTORIES IS "ERUDITE IF IRRELEVANT."

The Legend of Zelda

"Battery Park is not the ideal place for a turkey to roam. Green space in the park is rather cramped, and there is not much place to hide. However, like the local pigeons, it can get by based on food offerings from humans."

DENDROICA.BLOGSPOT.COM ON A WILD TURKEY CALLED ZELDA THAT HAS TAKEN UP RESIDENCE IN A NEW YORK PARK.

Kingdom Come, Went

"What do Jay-Z and Thomas Edsall have in common? Answer: They're both putting out new sh*t thinking the world hasn't changed and everything fits their worldview."

BOZTOPIA.LIVEJOURNAL.COM THINKS BOTH THE RAPPER AND NEW YORK TIMES OP-ED WRITER ARE LIVING IN THE PAST.

Not-So-Strong Safety

"I'm not sure that can be blamed on Gregg Williams. I wonder what his agent has to say about that? ... The run game looks solid. Betts runs hard. T.J. Duckett so far hasn't looked great, but at least he's in the game."

DAVIDGAINES.COM/SERENDIPITY NOTES THE REDSKINS' ADAM ARCHULETA MADE ANOTHER BIG ERROR IN SUNDAY'S GAME, BUT DID LIKE THE TEAM'S GROUND GAME.

Thanks for the Extra People, China

"They ... hold Indian territories of Arunachal Pradesh and Aksai Chin. Great going, Chinese. All the best to your population management policy. Until you get things in order, we shall take good care of our Tibetan friends."

NICE-IDEAS.BLOGSPOT.COM SAYS INDIA IS CHARITABLY WILLING TO CONTINUE AS A HAVEN FOR TIBETAN REFUGEES OF AN EXPANSIONIST CHINA, DESPITE INDIA'S GROWING POPULATION PROBLEMS.

DON'T

SWIM ALONE. That's one of the water safety tips that Twiggy the Waterskiing Squirrel offers on her Web site, Skiingsquirrel.com. But that's not all: Twiggy also posts her tour schedule and offers pictures of herself to color (even squirrels get vain with fame).

Live Online

Book World

Book World columnist **MICHAEL DIRDA** was online last Wednesday to discuss "Lady Chatterley's Lover," the new movie "Stranger Than Fiction" and writer's block.

I am hopelessly held in trance by the political process. There are so many new books in that area. I'd like one to turn to for decompression during the holidays. Any suggestions?

You want to read about politics in order to "decompress"? Maybe your best bet is Theodore White's "The Making of the President, 1960," one of the classics of contemporary political journalism.

I know you don't like movies, but "Stranger Than Fiction" is worth seeing. Well, unless you are troubled by the notion of a writer having a God-like, all-powerful creative force.

I shudder at the prospect of a writer having God-like powers. I know writers — this would be a very bad idea. Still, I'll bear "Stranger Than Fiction" in mind, though, personally, I was thinking that I might possibly be able to face something cinematic more on the scale of "The Great Mouse Detective."

I'm reading "Lady Chatterley's Lover" for the first time and was shocked at D.H. Lawrence's graphic writing, although I like it. For the time period. was this widely acceptable in fiction? Also, are there any other works by him that you'd recommend?

Acceptable! Hardly. The book was banned in England for, what, 30 years? You should look for "The Trial of Lady Chatterley," which gives you the testimony at the court trial that lifted the obscenity ban. Lots of interesting people spoke.

What do you do to cure writer's block?

I don't suffer from writer's block. I don't always want to sit down and work, but once I do I can write something more or less OK. No real writer believes in inspiration — or at least believes that it happens more than very rarely.

TODAY ON LIVE ONLINE: K Street Confidential columnist Jeffrey Birnbaum will discuss business and politics colliding at 1 p.m. | **washingtonpost.com/liveonline**

Look out

Bizarro | *Dan Piraro*

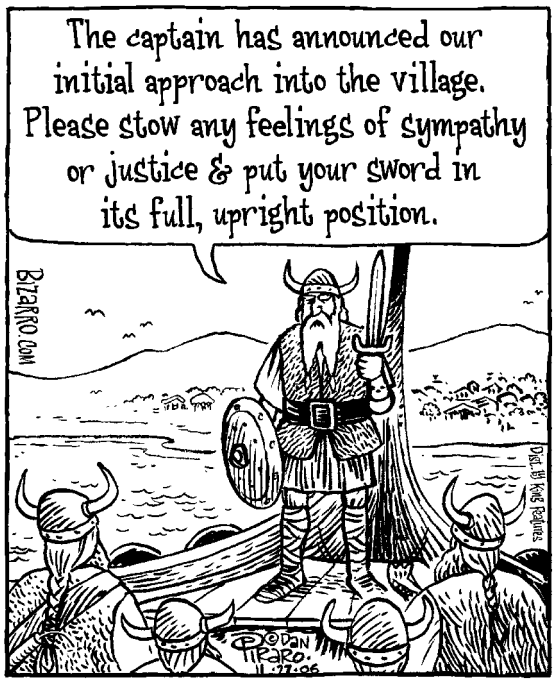

Cornered | *Mike Baldwin*

"To clear the screen, turn it upside down and shake."

Pooch Cafe | *Paul Gilligan*

Pearls Before Swine | *Stephan Pastis*

The Duplex | *Glenn McCoy*

Horoscope

By Stella Wilder

SAGITTARIUS (Nov. 22-Dec. 21) You'll find yourself more willing to do what you can for others — despite your continued interest in a current key endeavor of your own.

CAPRICORN (Dec. 22-Jan. 19) Take the time to finish a project that has been lying dormant. You will feel a great sense of accomplishment and relief when it's finally done.

AQUARIUS (Jan. 20-Feb. 18) This is a good day to entertain notions you've usually dismissed without a thought. Try experimenting with this new way of thinking.

PISCES (Feb. 19-March 20) You can be quite productive, even while tending to the needs of those who are currently dependent upon you.

ARIES (March 21-April 19) You know how to get what you want, and you know that you can do it if you apply yourself to take that first big step.

TAURUS (April 20-May 20) Your independent manner will win you both admiration and criticism. It is up to you what carries the most weight.

GEMINI (May 21-June 20) Keep your wits about you, and be sure you take in all information before setting yourself free and trusting in fate.

CANCER (June 21-July 22) Someone may be trying to unload a great deal of unwanted baggage on you. You'll know where to draw the line — and you must do so!

LEO (July 23-Aug. 22) Stay in touch with that voice in the back of your head that tells you what to do when your conscious thoughts are in a jumble.

VIRGO (Aug. 23-Sept. 22) You can rise above your own fears and apprehensions, and in the process negate those of the people around you and foster trust, confidence.

LIBRA (Sept. 23-Oct. 22) You mustn't try to proceed prematurely — or too quickly, either! There is a natural, organic pace you must be willing to adopt.

SCORPIO (Oct. 23-Nov. 21) You will want to avoid high costs, and concentrate on saving money and using all available resources economically.

Letters

Cheers for 'Nurse-In' Photo

I WANTED TO REMARK how fabulous I thought it was to not be afraid to post a photo ("Airline Targeted by National 'Nurse-In'") like the one Express put on the front page of Wednesday's paper. An older male co-worker mentioned he didn't have a problem with the photo, but thought it was a bit racy for the front page. I replied that I believed he did have a problem or he wouldn't have brought it up, and that breast-feeding is the most natural thing in the world and there were worse things on the cover on men's magazines like FHM and Maxim. If I was still nursing and had been traveling, you'd probably have seen me in the photo, as well.

—ANDREA CARLESI
Via E-Mail

WRITE TO EXPRESS: Include name, hometown and telephone number. Submissions may be edited. E-mail to inbox@readexpress.com or mail to Express Letters, PO Box 17370, Arlington, VA 22216.

Today in History

1701 Astronomer Anders Celsius, inventor of the Celsius temperature scale, is born in Uppsala, Sweden.

1901 The U.S. Army War College is established in Washington.

1910 The Pennsylvania Railroad begins service at New York's Pennsylvania Station.

1978 San Francisco Mayor George Moscone and City Supervisor Harvey Milk, a gay rights activist, are fatally shot inside City Hall by former Supervisor Dan White.

2001 Afghan factions open power-sharing talks outside Bonn, Germany.

AP

San Francisco City Supervisor Harvey Milk was fatally shot today in 1978.

Look out | People

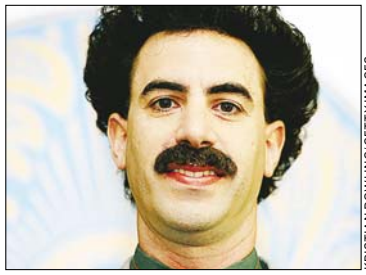

KRISTIAN DOWLING/GETTY IMAGES

Borat's fame is attracting hop-ons.

PUBLICITY

Spark Interest? Yes. And Ignorance and Revulsion

A leading Kazakh novelist has nominated actor **SACHA BARON COHEN** for a national award for popularizing Kazakhstan. Sapabek Asip-uly "has managed to spark an immense interest of the whole world in Kazakhstan, something our authorities could not do during the years of independence," said Asip-uly. (AP)

THE FUTURE

Vegas, 2074: Britney Spears Look-Alike Bride Needed

The small Swedish town of Stode is searching for a bride-to-be who is an **INGRID BERGMAN** look-alike to take part in a re-enactment for the 70th anniversary of the star's first wedding, in 1937. "It's going to be a real wedding, and we'll pay for the wedding dress and dinner," said Gertrud Svensson, a member of the society. (AP)

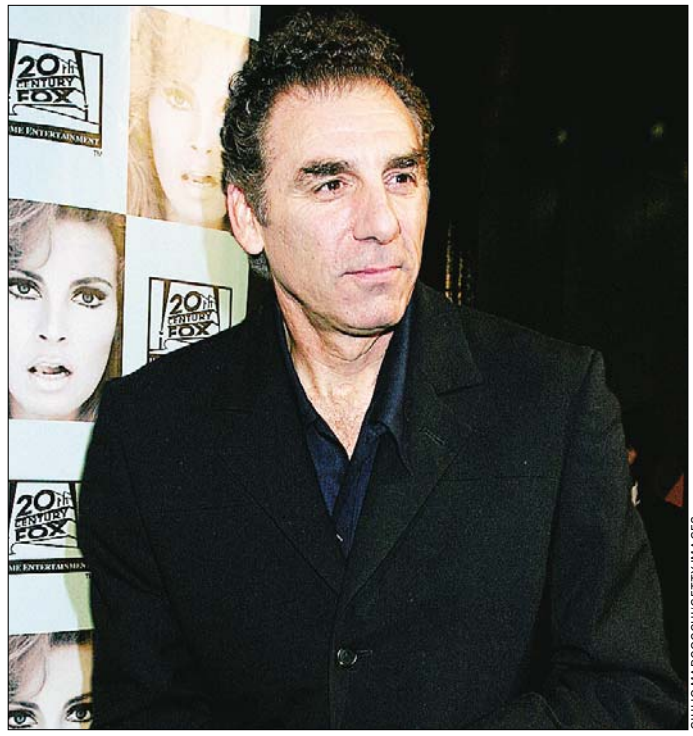

GIULIO MARCOCCHI/GETTY IMAGES

APOLOGIES

'I'm Sorry I Ruined My Career Forever'

MICHAEL RICHARDS said Sunday he did not consider himself a racist, and that he was "shattered" by the comments he made at a Los Angeles comedy club. During an appearance on the Rev. Jesse Jackson's radio program, "Keep Hope Alive," Richards said he'd never used such language before, and that the tirade was fueled by anger, not bigotry. His publicist said Richards has begun psychiatric counseling to learn to manage his anger. (AP)

NAVIGATION

Later, Brad Had to Stop At 7-Eleven For Directions

Maddox fumed at Zahara. What a daddy-hogger!

BRAD PITT was spotted on a motorbike in Ho Chi Minh City, Vietnam, with **ANGELINA JOLIE** perched on the seat behind him Thursday in a country where virtually everyone travels on the two-wheeled machines. The couple later dined at a popular Vietnamese restaurant converted from an old temple. When asked whether he was worried about navigating the chaotic streets, Pitt smiled and said, "There will be no problem." (AP)

KATSUMI KASAHARA/AP

Yoko Ono gets a bad rap, but she can wear tinted shades better than Bono.

CONFLICTS

The Feast of the Immaculate Conception Is Not Amused

YOKO ONO is calling for the anniversary of the death of her husband, John Lennon, to become a day of worldwide healing. In a full-page ad in Sunday's New York Times, Ono wrote, "Every year, let's make December 8th the day to ask for forgiveness from those who suffered the insufferable." (AP)

HACKERS

The Most Awesome Illegal Use Of U.S. Computer Systems EVER

A woman is accused of using a computer at a national laboratory to hack into a cell phone company to get a number for **CHESTER BENNINGTON**, lead singer of Linkin Park. According to the Department of Defense, Devon Townsend, 27, obtained copies of Bennington's bill, the phone numbers he called and digital pictures taken with the phone. (AP)

GEORGE MASON UNIVERSITY | The Volgenau School of Information Technology and Engineering

TechAdvance
LEARNGROWADVANCE

Experienced trainers with industry experience
Hands-on training
Paced for student learning
Daytime, evening and weekend classes
Continuing education units awarded
Flexible payment options
Multiple locations

Professional Development Programs

Microsoft Certified Professional	Dec 02
Information Technology Foundation (A+, Network+, MCP, CCNA, Security+)	Dec 05
Web Developer	Dec 06
Oracle 10g Database Administration	Jan 30
IT Project+	Feb 19
Security Certified Network Professional	Feb 24
Microsoft.Net (MCPD.Net)	Feb 24
MCSE Windows 2003	Mar 22

Daytime Accelerated Programs

Cisco Certified Network Associate (CCNA)	Jan 22
Security - CISSP	Feb 19
A+	Mar 12

For complete outline and schedule, visit our website at http://ite.gmu.edu/techadvance
Arlington, Herndon and Loudoun

703-842-7404 advance@gmu.edu

Get fit
Tuesdays in Express
A weekly section about how to look and feel and be your best.

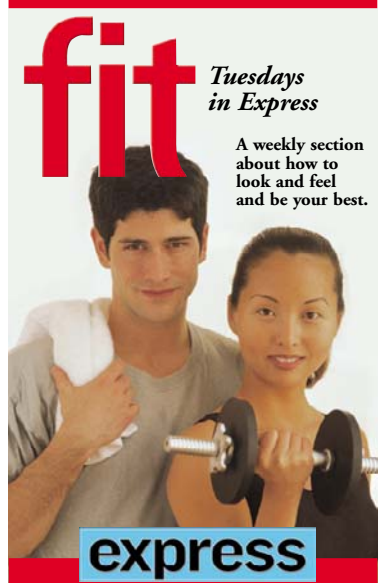

express
A publication of The Washington Post
XX142c 1x4

Introducing The Latest Technology In Comprehensive Dental & Orthodontic Care

Now that there's a choice, which would you choose?
Straight Teeth. No Braces.
PREMIERE INVISALIGN PROVIDER (top 5% Nationwide 2005)

- Implants
- Emergency Care
- Dental Check-Ups
- Crowns & Bridges
- Root Canal Therapy
- Oral Surgery
- Periodontics
- Cosmetic Dentistry
- Orthodontics
- Digital Computerized X-Rays
- Intra-Oral Camera/Video Imaging
- Air Abrasion (No More Needles)
- EVENING HOURS BY APPOINTMENT

All In One Facility
1 block away from Foggy Bottom Metro Station
FREE CONSULTATION ON LUMINEERS BY CERINATE
Free Orthodontic & Implant Consultation

K Street Dental & Orthodontic Group
Dr. A. Shouhayib & Associates
3 Washington Circle, NW Suite #306 Washington, DC 20037 202.775.0167
308 Main Street Gaithersburg, MD 20878 Beside Whole Foods 301.977.9787
www.kstreetdental.com

$ FAX-A-CHECK $™
APPLY FROM ANY FAX MACHINE
CASH ADVANCES
IN ONE HOUR • $50-$500
IN A BIND? NEED A DIME?
GET FAST MONEY JUST IN TIME!!
301-316-7171
CALL FOR REQUIREMENTS
*ONE HOUR SERVICE FOR MOST MAJOR BANKS
*SAME DAY SERVICE FOR SMALLER BANKS AND CREDIT UNIONS

LOOK out

Basic Questions

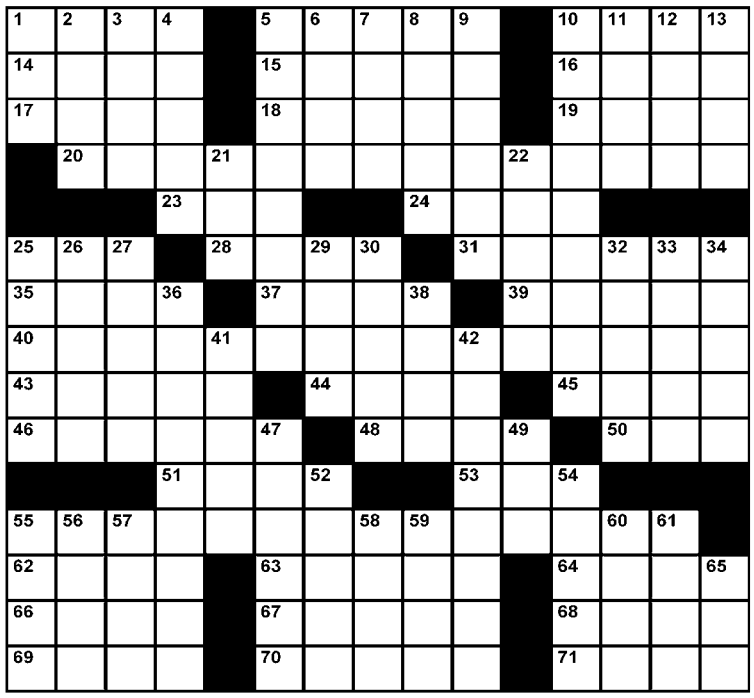

ACROSS
1 Some times to revel
5 Barbecue pit embers
10 Zinger
14 Bug
15 In the work cited, briefly
16 On the sheltered side
17 Acronym for the rushed
18 Cigar box wood
19 It can be checked
20 Edible zoo denizens
23 Pendulum's path
24 Much-used pencil, e.g.
25 O'Hare clock setting
28 Snitched
31 Footless
35 At the summit
37 Appearance
39 "Hey ___" (1963 pop hit)
40 Carrot patch, e.g.
43 Cockamamie
44 French town of WWII fame
45 Nautical platform
46 Like some causes
48 Reach across
50 You may reach for it
51 Pop singer Amos
53 Poet's pasture
55 A natural resource
62 Forbidden-fruit site
63 Mover's challenge
64 Osmatic stimulant
66 College book
67 They may be spent in France
68 Palindromic time
69 Drops below the horizon
70 Refine ore
71 Large American deers

DOWN
1 It may have periods
2 Customs request, perhaps
3 Liveliness
4 Art photo shade
5 Classic drink
6 Foreign car make
7 Power choice
8 Type of poker
9 Layers of rock
10 Object on a basketball court
11 Medicinal lily from Africa
12 Tail end?
13 What some pools consist of
21 "Rocky III" foe
22 Tea serving, in Britain
25 Find fault
26 Dictation taker, once
27 Roman wraps
29 Some defensive tennis shots
30 Not exactly Einsteins
32 Ranch visitors
33 Smart guy
34 Long and lean
36 Atoners
38 Edible seaweed
41 Highest natural adult male voice
42 Crossbar holder
47 Wine sources
49 New prefix
52 Ancient Troy
54 In harmony
55 New York team
56 ___ fixe (obsession)
57 Barber's call
58 Truth alternative
59 Chemical compound
60 Object of devotion
61 Commandeered
65 They may administer IVs

EDITED BY TIMOTHY E. PARKER

Friday's Solution

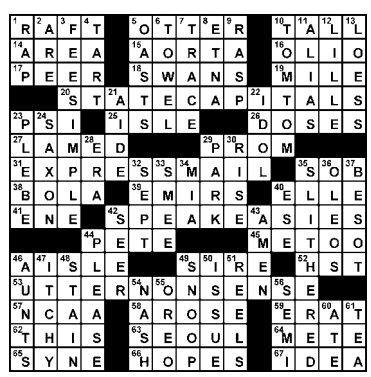

Su|do|ku

Degree of Difficulty: EASY

Fill in the boxes so each row, column and 3-by-3 square includes the digits 1 through 9. For solution, tips and computer program, see www.sudoku.com

Need more Su|do|ku?
Find another Sudoku puzzle in the Comics section of the Post every Sunday and in the Style section every Monday through Saturday.

Friday's Solution

6	3	7	9	1	2	8	4	5
9	5	4	7	6	8	2	1	3
1	8	2	3	5	4	7	9	6
7	2	6	5	9	3	1	8	4
3	9	5	8	4	1	6	2	7
4	1	8	2	7	6	3	5	9
5	6	9	1	2	7	4	3	8
2	4	3	6	8	5	9	7	1
8	7	1	4	3	9	5	6	2

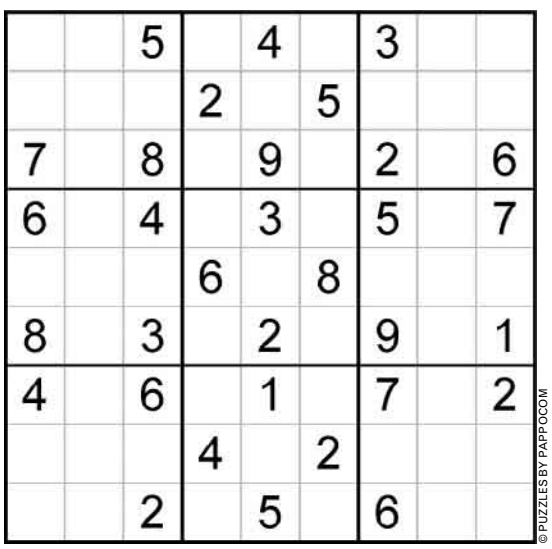

© PUZZLES BY PAPPOCOM

express

PUBLISHER—CHRISTOPHER MA | GENERAL MANAGER—ARNIE APPLEBAUM | EDITOR—DAN CACCAVARO | DEPUTY EDITOR—GREG BARBER ART DIRECTOR—SCOTT MCCARTHY | NEWS EDITOR—MATT SWENSON | SECTION EDITORS—JENNIFER BARGER, ARION BERGER, VICKY HALLETT, IAN HERBERT, MAUREEN HOCH, CHRIS MINCHER, HOLLY MORRIS, KRISTEN PAGE-KIRBY, CAITLIN THOMPSON, DARONA WILLIAMS WEB EDITOR—MICHAEL GRASS | EDITORIAL DESIGN—SCOTT ROSENBERG | COPY CHIEF—AIMEE GOODWIN | PRODUCTION—MATTHEW LIDDI | PHOTO—MARCIA HARDER | PHOTOGRAPHER—MICHELLE REPISO | CONTENT DEVELOPER—TIM FOLLOS | PUBLISHED BY EXPRESS PUBLICATIONS COMPANY, LLC PO BOX 17370, ARLINGTON, VA 22216 | A SUBSIDIARY OF THE WASHINGTON POST COMPANY | MAIN: 703-469-2800 | FAX: 703-469-2831 | CIRCULATION: 202-334-6992 OR CIRCULATION@READEXPRESS.COM | ADVERTISING: BOB KEENAN AT 202-334-6025 OR ADS@READEXPRESS.COM | CLASSIFIED ADVERTISING: 202-334-6200

Certified Audit CAC of Circulations

candleman
life...style...home
CANDLEMAN
1745 Connecticut Ave., NW
Washington DC • 202.462.9400
2 Blocks North of the DuPont Circle Metro
at the corner of Connecticut & S Streets

APRENDA INGLES
Se Habla Español
1(866) 850-9988
Sanz since 1939

Do you suffer from Rosacea or Eczema?

If you are diagnosed with either of the above conditions and are currently taking medication, you may qualify to participate in a paid market research study being held in Bethesda, MD. There will be no sales efforts or clinical trials involved. All personal information will be confidential. If you are interested, call (301) 215-7248 and say you are calling for the skin conditions study.

Are you Depressed?

Have you been diagnosed with Major Depressive Disorder or Depression?

Have you tried at least one prescription anti-depressant medication that didn't work for you?

If you are between 18 and 65 years of age, and have had a poor response to anti-depressant medications in the past, you may qualify to participate in a research study, receive investigational medication and study-related physical exams.

For Information call (202) 994-2273.

THE GEORGE WASHINGTON UNIVERSITY MEDICAL CENTER
WASHINGTON DC

www.researchgw.com

The George Washington University is an Equal Opportunity/Affirmative Action Institution.

Georgetown UNIVERSITY 1789 CENTER for PROFESSIONAL DEVELOPMENT

build your IT skills
at our Arlington site on the Metro Line

Oracle 10g DBA — Starts November 28
Web Design — Starts December 5
MCSE Windows 2003 — Starts December 13
MULTI-CERTIFICATE: A+/Network+/CCNA/MCP/Security+ — Starts December 16
CISSP — Certified Information System Security Professional — Starts January 6
Web Development — Starts January 20

Call Program Advisor at 202.687.4504 or email cpdit@georgetown.edu

06U07/11/3/06

Call 202-687-4504
http://cpd.georgetown.edu

RITE AID PHARMACY

HOLIDAY SAVINGS

SALE DATES NOV./DEC. SUN 26 MON 27 TUES 28 WED 29 THURS 30 FRI 1 SAT 2

Beer and wine prices and products available only in our Virginia stores.

Budweiser, Bud Light, Budweiser Select, Miller Lite, Miller Genuine Draft or Coors Light Beer
20 Pack, 12 oz. Longneck, Non-Returnable Bottles

11.99

Reese's Peanut Butter Bells 11 oz.
Royal Dansk Cookies 8.8 - 12.3 oz.
Maurice Lenell Cookies 18 oz.
M&M's Holiday Candy 8 - 14 oz.
Ferrero Rocher 12 ct.
Hershey's Holiday Bagged Candy
8.5 - 9.2 oz., Regular Retail $3.19
Selection may vary by store

1.88

Hershey's Pot of Gold Boxed Candy
7.7 - 12.2 oz.
Andes 4.67 oz.
Bob's Candy Canes
12 ct.
Mrs. Field's Creme Sticks 5 oz.
Selection may vary by store

BUY ONE GET SECOND ONE FREE
of equal or lesser value plus applicable sales tax. Items offered at regular retail.

Assorted Boxed Holiday Cards
(excludes 50 ct. value pack)
Selection may vary by store

50% OFF REGULAR RETAIL

Candles or Holiday Home Decor
(excludes Seasonal Scents Jar Candle 20 - 22 oz.)
Selection may vary by store

50% OFF REGULAR RETAIL

Indoor/Outdoor Miniature Light Set
Clear, Blue, Red, Green or Multi-Color
100 ct. - Available in White or Green Wire
Selection may vary by store

1.49

RITE AID — Manufacturer's Coupon / Expires 12/02/06

SAVE $2.00

Children's Motrin or Tylenol Pain Reliever/ Fever Reducer or Cold Relief
4 oz.

Good only at RITE AID Pharmacies. Limit one per customer. Coupon redemption paid by manufacturer. Not valid if duplicated.

RC4941806448201120206

PHARMASSURE Entire Selection of Vitamins and Herbal Supplements
Selection may vary by store

BUY ONE GET SECOND ONE FREE
of equal or lesser value plus applicable sales tax. Items offered at regular retail.

Scott Paper Towels
15 Pack
Scott Bath Tissue
20 Pack
Cottonelle Bath Tissue
24 Pack, Double Roll

10.99

RITE AID — Valuable Coupon / Expires 12/02/06

Coke & Coke Products
6 Pack, PET Bottles
Sizes may vary

2 FOR 5.00
LESS IN-AD COUPON -1.00 ON 2
YOUR FINAL COST 2 FOR 4.00

Only $2.00 each with purchase of two and coupon

Good only at RITE AID Pharmacies. Limit one per customer. Not valid if duplicated. +CRV or Deposit where applicable.

RC4814604443301120206

NEW RELEASE Available 11/28/06

Superman Returns DVD Available 11/28/06 PG-13

19.99

FREE* WITH DVD PURCHASE

Vextra Headphone Radio
$9.99 Value
*Plus Applicable Sales Tax

To find the Rite Aid nearest you, go to www.riteaid.com

CERTAIN ITEMS MAY NOT BE AVAILABLE IN ALL STORES. NOT RESPONSIBLE FOR TYPOGRAPHICAL ERRORS. WE RESERVE THE RIGHT TO LIMIT QUANTITIES EXCEPT WHERE PROHIBITED BY LAW (IDAHO). SINGLE CHECK REBATE GUIDELINES LIMIT SUBMISSION ON REBATE ITEMS TO ONE ITEM PER HOUSEHOLD. PLEASE SEE APPLICABLE SINGLE CHECK REBATE DIRECTORY AVAILABLE IN ALL OF OUR STORES AND OUR WEBSITE FOR ADDITIONAL PROGRAM GUIDELINES. BEVERAGE ITEMS ARE +DEPOSIT WHERE APPLICABLE BY LAW. TERMS AND CONDITIONS APPLY TO GIFT CARDS.